

Submit 1 Copy To Appropriate District
Office
District I
1625 N. French Dr., Hobbs, NM 88240
District II
1301 W. Grand Ave., Artesia, NM 88210
District III
1000 Rio Brazos Rd., Aztec, NM 87410
District IV
1220 S. St. Francis Dr., Santa Fe, NM
87505

State of New Mexico
Energy, Minerals and Natural Resources

OIL CONSERVATION DIVISION
1220 South St. Francis Dr.
Santa Fe, NM 87505

** Amended* Form C-103
October 13, 2009

SUNDRY NOTICES AND REPORTS ON WELLS (DO NOT USE THIS FORM FOR PROPOSALS TO DRILL OR TO DEEPEN OR PLUG BACK TO A DIFFERENT RESERVOIR. USE "APPLICATION FOR PERMIT" (FORM C-101) FOR SUCH PROPOSALS.)		WELL API NO. 30-025-40849
1. Type of Well: Oil Well <input checked="" type="checkbox"/> Gas Well <input type="checkbox"/> Other <input type="checkbox"/>		5. Indicate Type of Lease STATE <input type="checkbox"/> FEE <input checked="" type="checkbox"/>
2. Name of Operator APACHE CORPORATION		6. State Oil & Gas Lease No.
3. Address of Operator 303 VETERANS AIR PARK LANE, STE 3000 MIDLAND, TEXAS 79705		7. Lease Name or Unit Agreement Name NORTHEAST DRINKARD UNIT
4. Well Location Lot 11 : 3345 feet from the NORTH line and 1620 feet from the WEST line Section 3 Township 21S Range 37E NMPM County LEA		8. Well Number 263W
11. Elevation (Show whether DR, RKB, RT, GR, etc.) 3473 GR		9. OGRID Number 873
		10. Pool name or Wildcat EUICE/ BLINEBRY-TU-DR - NORTH

12. Check Appropriate Box to Indicate Nature of Notice, Report or Other Data

NOTICE OF INTENTION TO:

PERFORM REMEDIAL WORK ☐ PLUG AND ABANDON ☐
TEMPORARILY ABANDON ☐ CHANGE PLANS ☒
PULL OR ALTER CASING ☐ MULTIPLE COMPL ☐
DOWNHOLE COMMINGLE ☐

SUBSEQUENT REPORT OF:

REMEDIAL WORK ☐ ALTERING CASING ☐
COMMENCE DRILLING OPNS. ☐ P AND A ☐
CASING/CEMENT JOB ☐

OTHER: ☐

OTHER: ☐

13. Describe proposed or completed operations. (Clearly state all pertinent details, and give pertinent dates, including estimated date of starting any proposed work). SEE RULE 19.15.7.14 NMAC. For Multiple Completions: Attach wellbore diagram of proposed completion or recompletion.

2/11/2013 - Apache wishes to revise this permit with the addition of a BHL at 3175' FNL & 1375' FWL.
No change is made to the SHL.
A revised plat is attached.

Spud Date:

Rig Release Date:

I hereby certify that the information above is true and complete to the best of my knowledge and belief.

SIGNATURE Vicki Brown TITLE Drilling Tech DATE 2/14/2013

Type or print name Vicki Brown E-mail address: vicki.brown@apachecorp.com PHONE: 432-818-1117

For State Use Only

APPROVED BY: [Signature] TITLE Petroleum Engineer DATE MAR 07 2013
Conditions of Approval (if any):

MAR 07 2013

DISTRICT I

1825 N. French Dr., Hobbs, NM 88240
Phone (505) 593-6161 Fax: (505) 593-6120

DISTRICT II

611 S. First St., Artesia, NM 88210
Phone (505) 748-1203 Fax: (505) 748-0720

DISTRICT III

1000 Rio Grande Rd., Aztec, NM 87410
Phone (505) 354-6170 Fax: (505) 354-6170

DISTRICT IV

1820 S. St. Francis Dr., Santa Fe, NM 87505
Phone (505) 476-3450 Fax: (505) 476-3450

State of New Mexico
Energy, Minerals and Natural Resources Department

Form C-102

Revised August 1, 2011

Submit one copy to appropriate
District Office

OIL CONSERVATION DIVISION

1220 South St. Francis Dr.
Santa Fe, New Mexico 87505

WELL LOCATION AND ACREAGE DEDICATION PLAT

☒ AMENDED REPORT

API Number 30-025-40849	Pool Code 22900	Pool Name Eunice; Blinberry Jr. Dr. - North
Property Code 22503	Property Name NORTHEAST DRINKARD UNIT	Well Number 263W
OGRIID No. 873	Operator Name APACHE CORPORATION	Elevation 3473'

Surface Location

UL or lot No.	Section	Township	Range	Lot Idn	Feet from the	North/South line	Feet from the	East/West line	County
LOT 11	3	21 S	37 E		3345	NORTH	1620	WEST	LEA

Bottom Hole Location If Different From Surface

UL or lot No.	Section	Township	Range	Lot Idn	Feet from the	North/South line	Feet from the	East/West line	County
LOT 11	3	21 S	37 E		3175	NORTH	1375	WEST	LEA

Dedicated Acres 40	Joint or Infill	Consolidation Code	Order No.
------------------------------	-----------------	--------------------	-----------

NO ALLOWABLE WILL BE ASSIGNED TO THIS COMPLETION UNTIL ALL INTERESTS HAVE BEEN CONSOLIDATED
OR A NON-STANDARD UNIT HAS BEEN APPROVED BY THE DIVISION

SURFACE LOCATION

Lat - N 32°30'47.09"
Long - W 103°09'15.24"
NMSPCE- N 552399.850
E 904805.323
(NAD-83)
Lat - N 32°30'48.65"
Long - W 103°09'13.54"
NMSPCE- N 552399.865
E 863621.502
(NAD-27)

PROPOSED BOTTOM
HOLE LOCATION

Lat - N 32°30'48.77"
Long - W 103°09'18.09"
NMSPCE- N 552566.905
E 904559.021
(NAD-83)
Lat - N 32°30'48.34"
Long - W 103°09'18.39"
NMSPCE- N 552606.906
E 863375.287
(NAD-27)

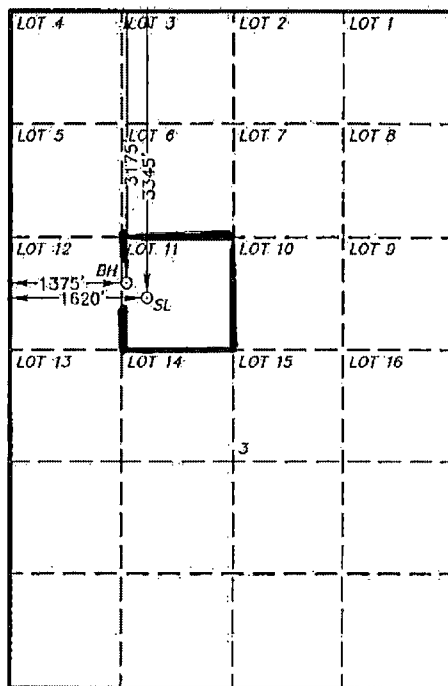

1" = 2000'

OPERATOR CERTIFICATION

I hereby certify that the information contained herein is true and complete to the best of my knowledge and belief, and that this organization either owns a working interest or unleased mineral interest in the land including the proposed bottom hole location or has a right to drill this well at this location pursuant to a contract with an owner of such a mineral or working interest, or to a voluntary pooling agreement or a compulsory pooling order heretofore entered by the division.

Vicki Brown 7/1/13
Signature Date
Vicki Brown
Printed Name
vicki.brown@apachecorp.com
Email Address

SURVEYOR CERTIFICATION

I hereby certify that the well location shown on this plat was plotted from field notes of actual surveys made by me or under my supervision and that the same is true and correct to the best of my belief.

GARY L. JONES 2012
Date
Signature & Seal of Professional Surveyor
W.S. NO. 27324

Certificate No. Gary L. Jones 7977

BASIN SURVEYS 27324

SECTION 3, TOWNSHIP 21 SOUTH, RANGE 37 EAST, N.M.P.M.,
LEA COUNTY, NEW MEXICO.

APACHE CORPORATION
NORTHEAST DRINKARD UNIT #263W
ELEV. - 3473'

Lat - N 32°30'47.09"
Long - W 103°09'15.24"
NMSPC - N 552399.850
E 904805.323
(NAD-83)

Lat - N 32°30'46.66"
Long - W 103°09'13.54"
NMSPC - N 552339.865
E 863621.562
(NAD-27)

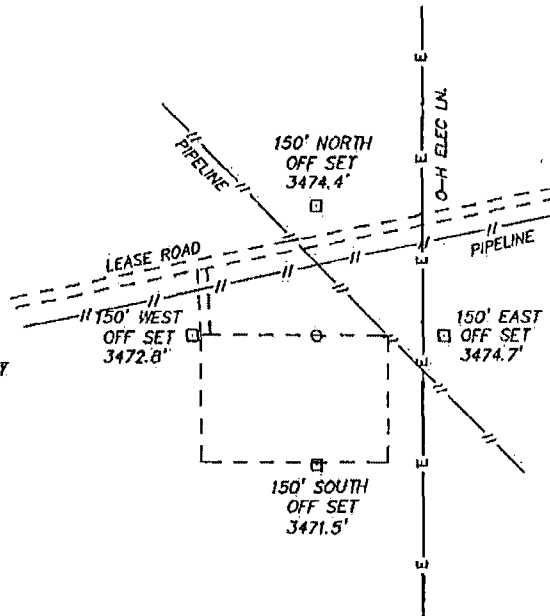

WELL IS LOCATED ABOUT 5 MILES NORTH OF EUNICE, NEW MEXICO.



Directions to Location:

FROM CATTLE GUARD 17 ON HWY 207, GO
NORTHWEST 0.3 MILES TO "Y". STAY RIGHT AND
CONTINUE FOR 0.3 MILES TURNING NORTHWEST 0.1
MILES TURNING NORTH AGAIN FOR 0.3 MILES TO
LEASE ROAD, GO WEST 0.1 MILES TO PROPOSED
LOCATION.

BASIN SURVEYS P.O. BOX 1786 - HOBBS, NEW MEXICO

W.O. Number: 27324 Drawn By: J. SMALL

Date: 09-27-2012 Disk: JMS 27324

APACHE CORPORATION

REF: NORTHEAST DRINKARD UNIT #263W / WELL PAD TOPO

THE NORTHEAST DRINKARD UNIT #263W LOCATED 3345'
FROM THE NORTH LINE AND 1620' FROM THE WEST LINE OF
SECTION 3, TOWNSHIP 21 SOUTH, RANGE 37 EAST,
N.M.P.M., LEA COUNTY, NEW MEXICO.

Survey Date: 09-14-2012 Sheet 1 of 1 Sheets

State of New Mexico
Energy, Minerals and Natural Resources

OIL CONSERVATION DIVISION
1220 South St. Francis Dr.
Santa Fe, NM 87505

WELL API NO. 30-025-40849

5. Indicate Type of Lease

STATE ☐ FEE ☒

6. State Oil & Gas Lease No.

7. Lease Name or Unit Agreement Name
NORTHEAST DRINKARD UNIT

8. Well Number 263W

9. OGRID Number 873

10. Pool name or Wildcat
EUICE/ BLINEBRY-TU-DR - NORTH

SUNDRY NOTICES AND REPORTS ON WELLS

(DO NOT USE THIS FORM FOR PROPOSALS TO DRILL OR TO DEEPEN OR PLUG BACK TO A
DIFFERENT RESERVOIR. USE "APPLICATION FOR PERMIT" (FORM C-101) FOR SUCH
PROPOSALS.)

1. Type of Well: Oil Well ☒ Gas Well ☐ Other

2. Name of Operator

APACHE CORPORATION

3. Address of Operator

303 VETERANS AIR PARK LANE, STE 3000
MIDLAND, TEXAS 79705

4. Well Location

Lot 11 : 3345 feet from the NORTH line and 1620 feet from the WEST line

Section 3 Township 21S Range 37E NMPM County LEA

11. Elevation (Show whether DR, RKB, RT, GR, etc.)

3473 GR

12. Check Appropriate Box to Indicate Nature of Notice, Report or Other Data

NOTICE OF INTENTION TO:

PERFORM REMEDIAL WORK ☐ PLUG AND ABANDON ☐

TEMPORARILY ABANDON ☐ CHANGE PLANS ☒

PULL OR ALTER CASING ☐ MULTIPLE COMPL ☐

DOWNHOLE COMMINGLE ☐

OTHER: ☐

SUBSEQUENT REPORT OF:

REMEDIAL WORK ☐ ALTERING CASING ☐

COMMENCE DRILLING OPNS. ☐ P AND A ☐

CASING/CEMENT JOB ☐

OTHER: ☐

13. Describe proposed or completed operations. (Clearly state all pertinent details, and give pertinent dates, including estimated date
of starting any proposed work). SEE RULE 19.15.7.14 NMAC. For Multiple Completions: Attach wellbore diagram of
proposed completion or recompletion.

2/11/2013 - Apache wishes to revise this permit with the addition of a BHL at 3175' FNL & 1375' FWL.

No change is made to the SHL.

A revised plat is attached.

Spud Date:

Rig Release Date:

I hereby certify that the information above is true and complete to the best of my knowledge and belief.

SIGNATURE Vicki Brown TITLE Drilling Tech DATE 2/14/2013

Type or print name Vicki Brown E-mail address: vicki.brown@apachecorp.com PHONE: 432-818-1117

For State Use Only

APPROVED BY: _____ TITLE _____ DATE _____

Conditions of Approval (if any):