

Submit 3 Copies To Appropriate District  
Office  
District I  
1625 N. French Dr., Hobbs, NM 87240  
District II  
1301 W. Grand Ave., Artesia, NM 88210  
District III  
1000 Rio Brazos Rd., Aztec, NM 87410  
District IV  
1220 S. St. Francis Dr., Santa Fe, NM  
87505

State of New Mexico  
Energy, Minerals and Natural Resources

Form C-103  
June 19, 2008

**HOBBS OIL CONSERVATION DIVISION**  
1220 South St. Francis Dr.  
Santa Fe, NM 87505

MAR 06 2013

WELL API NO. <b>30-025-34137</b>
5. Indicate Type of Lease STATE <input checked="" type="checkbox"/> FEE <input type="checkbox"/>
6. State Oil & Gas Lease No.
7. Lease Name or Unit Agreement Name: <b>Eunice Monument South Unit</b>
8. Well Number <b>696</b>
9. OGRID Number <b>005380</b>
10. Pool name or Wildcat <b>Eunice Monument; Grayburg-San Andres</b>
11. Elevation (Show whether DR, RKB, RT, GR, etc.)

**SUNDRY NOTICES AND REPORTS ON WELLS**  
(DO NOT USE THIS FORM FOR PROPOSALS TO DRILL OR TO DEEPEN OR PLUG BACK TO A DIFFERENT RESERVOIR. USE "APPLICATION FOR PERMIT" (FORM C-101) FOR SUCH PROPOSALS.)

1. Type of Well: Oil Well <input checked="" type="checkbox"/> Gas Well <input type="checkbox"/> Other <input type="checkbox"/>	2. Name of Operator <b>XTO Energy, Inc.</b>
3. Address of Operator <b>200 N. Loraine, Ste. 800 Midland, TX 79701</b>	4. Well Location Unit Letter <b>F</b> : <b>2523'</b> feet from the <b>North</b> line and <b>1456'</b> feet from the <b>West</b> line Section <b>10</b> Township <b>21S</b> Range <b>36E</b> NMPM County <b>Lea</b>
11. Elevation (Show whether DR, RKB, RT, GR, etc.)	

12. Check Appropriate Box to Indicate Nature of Notice, Report, or Other Data

NOTICE OF INTENTION TO:

PERFORM REMEDIAL WORK ☐ PLUG AND ABANDON ☐  
TEMPORARILY ABANDON ☐ CHANGE PLANS ☐  
PULL OR ALTER CASING ☐ MULTIPLE COMPL ☐  
DOWNHOLE COMMINGLE ☐

OTHER: ☐

SUBSEQUENT REPORT OF:

REMEDIAL WORK ☒ ALTERING CASING ☐  
COMMENCE DRILLING OPNS. ☐ P AND A ☐  
CASING/CEMENT JOB ☐

OTHER: ☐

13. Describe proposed or completed operations. (Clearly state all pertinent details, and give pertinent dates, including estimated date of starting any proposed work). SEE RULE 1103. For Multiple Completions: Attach wellbore diagram of proposed completion or recompletion.

02/21/2013: MIRU  
02/22/2013: POOH w/tbg & pkr. Found hole 114 jts FS. Redress pkr. RIH w/tbg & pkr. Set pkr @ 3703.  
02/25/2013: Press tstd TCA to 390psi for 30 mins. Successful MIT per Mark Whitaker.  
02/26/2013: RDPFU

Spud Date:

Rig Release Date:

I hereby certify that the information above is true and complete to the best of my knowledge and belief.

SIGNATURE Stephanie Rabadue TITLE Regulatory Analyst DATE 02/28/2013  
Type or print name Stephanie Rabadue E-mail address: stephanie\_rabadue@xtoenergy.com PHONE 432-620-6714

For State Use Only  
APPROVED BY Mark S Brown TITLE Compliance Officer DATE 3/8/2013  
Conditions of Approval (if any): Chm

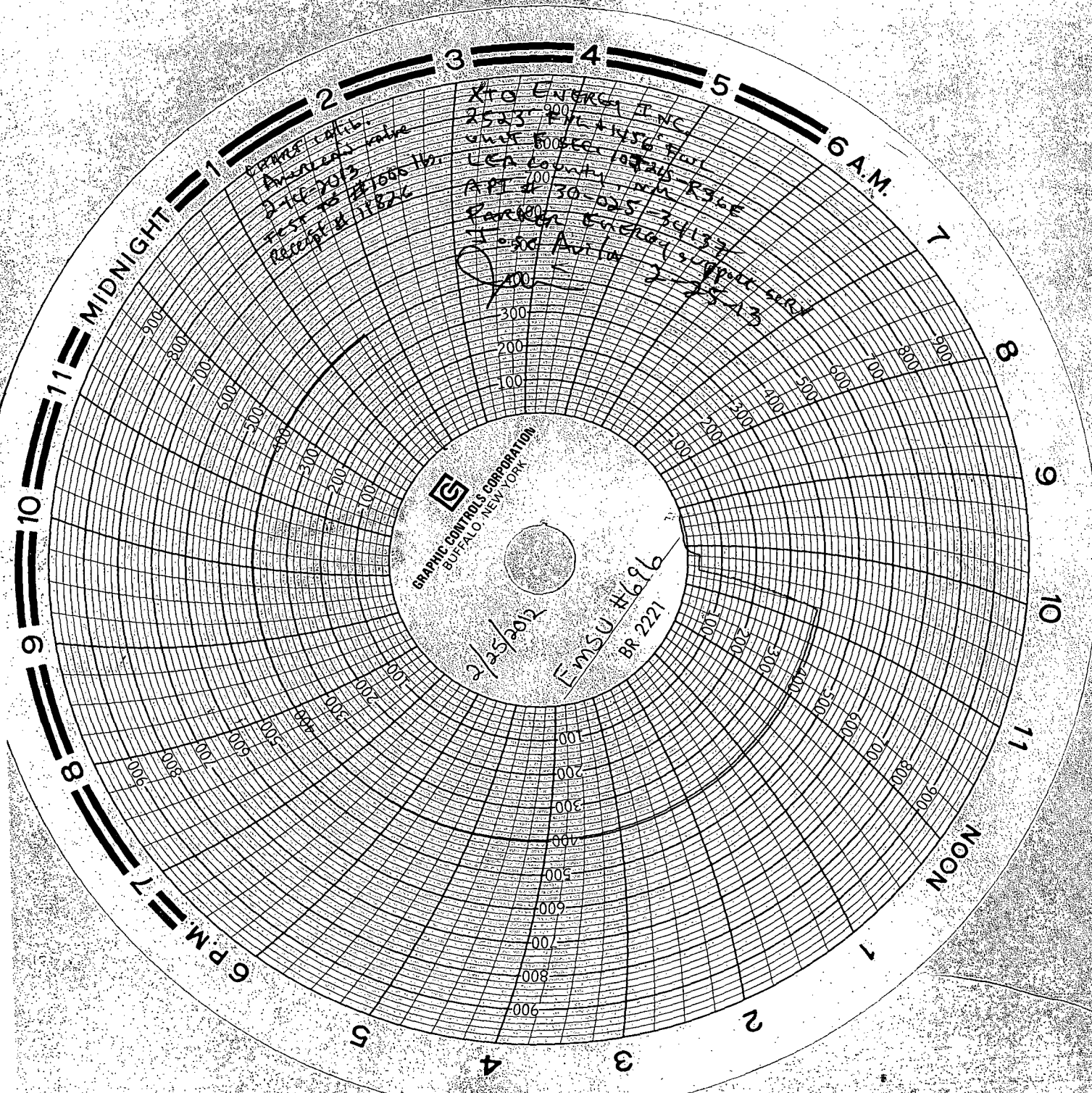

Xtra Energy  
2523  
FMSU #696  
BR 2221  
2/25/2012  
Handwritten signature

GRAPHIC CONTROLS CORPORATION  
BUFFALO, NEW YORK

2/25/2012  
FMSU #696  
BR 2221