

Submit 1 Copy To Appropriate District Office

HOBBS OCD

State of New Mexico

Form C-103

District I -- (575) 393-6161

Energy, Minerals and Natural Resources

Revised August 1, 2011

District II -- (575) 748-1283

MAR 11 2013

811 S. First St., Artesia, NM 88210

OIL CONSERVATION DIVISION

District III -- (505) 334-6178

1220 South St. Francis Dr.

1000 Rio Brazos Rd., Aztec, NM 87404

RECEIVED

Santa Fe, NM 87505

District IV -- (505) 476-3460

1220 S. St. Francis Dr., Santa Fe, NM

87505

WELL API NO. 30-025-31889
5. Indicate Type of Lease STATE <input checked="" type="checkbox"/> FEE <input type="checkbox"/>
6. State Oil & Gas Lease No. VB-134
7. Lease Name or Unit Agreement Kiwi SWD
8. Well Number 8
9. OGRID Number 025575
10. Pool name or Wildcat SWD; Delaware
11. Elevation (Show whether DR, RKB, RT, GR, etc.) 3746' GR

SUNDRY NOTICES AND REPORTS ON WELLS (DO NOT USE THIS FORM FOR PROPOSALS TO DRILL OR TO DEEPEN OR PLUG BACK TO A DIFFERENT RESERVOIR. USE "APPLICATION FOR PERMIT" (FORM C-101) FOR SUCH PROPOSALS.)	
1. Type of Well: Oil Well <input type="checkbox"/> Gas Well <input checked="" type="checkbox"/> Other SWD	
2. Name of Operator Yates Petroleum Corporation	
3. Address of Operator 105 S. Fourth Street Artesia, NM 88210	
4. Well Location Unit Letter <u>F</u> : 1980 feet from the <u>N</u> line and <u>2310</u> feet from the <u>W</u> line Section <u>16</u> Township <u>22S</u> Range <u>32E</u> NMPM Lea County	
11. Elevation (Show whether DR, RKB, RT, GR, etc.) 3746' GR	

12. Check Appropriate Box to Indicate Nature of Notice, Report or Other Data

NOTICE OF INTENTION TO:

PERFORM REMEDIAL WORK ☐ PLUG AND ABANDON ☐
TEMPORARILY ABANDON ☐ CHANGE PLANS ☐
PULL OR ALTER CASING ☐ MULTIPLE COMPL ☐
DOWNHOLE COMMINGLE ☐

SUBSEQUENT REPORT OF:

REMEDIAL WORK ☐ ALTERING CASING ☐
COMMENCE DRILLING OPNS. ☐ P AND A ☐
CASING/CEMENT JOB ☐

OTHER: ☐

OTHER: MIT ☒

13. Describe proposed or completed operations. (Clearly state all pertinent details, and give pertinent dates, including estimated date of starting any proposed work). SEE RULE 19.15.7.14 NMAC. For Multiple Completions: Attach wellbore diagram of proposed completion or recompletion.

MIT performed on 2/28/2013, passed.

Started with 343# psi and ended at 338# for 30 minutes.

Witnessed by Dylan Magby from YPC.

A copy of chart attached.

I hereby certify that the information above is true and complete to the best of my knowledge and belief.

SIGNATURE Miriam Morales TITLE Production Analyst DATE 3/4/13

Type or print name Miriam Morales E-mail address: mmorales@yatespetroleum.com PHONE: 575-748-4200

For State Use Only **FOR RECORD ONLY**

APPROVED BY: [Signature] TITLE Dist. Mgr DATE MARCH 11, 2013

Conditions of Approval (if any):

MAR 13 2013 *chm*

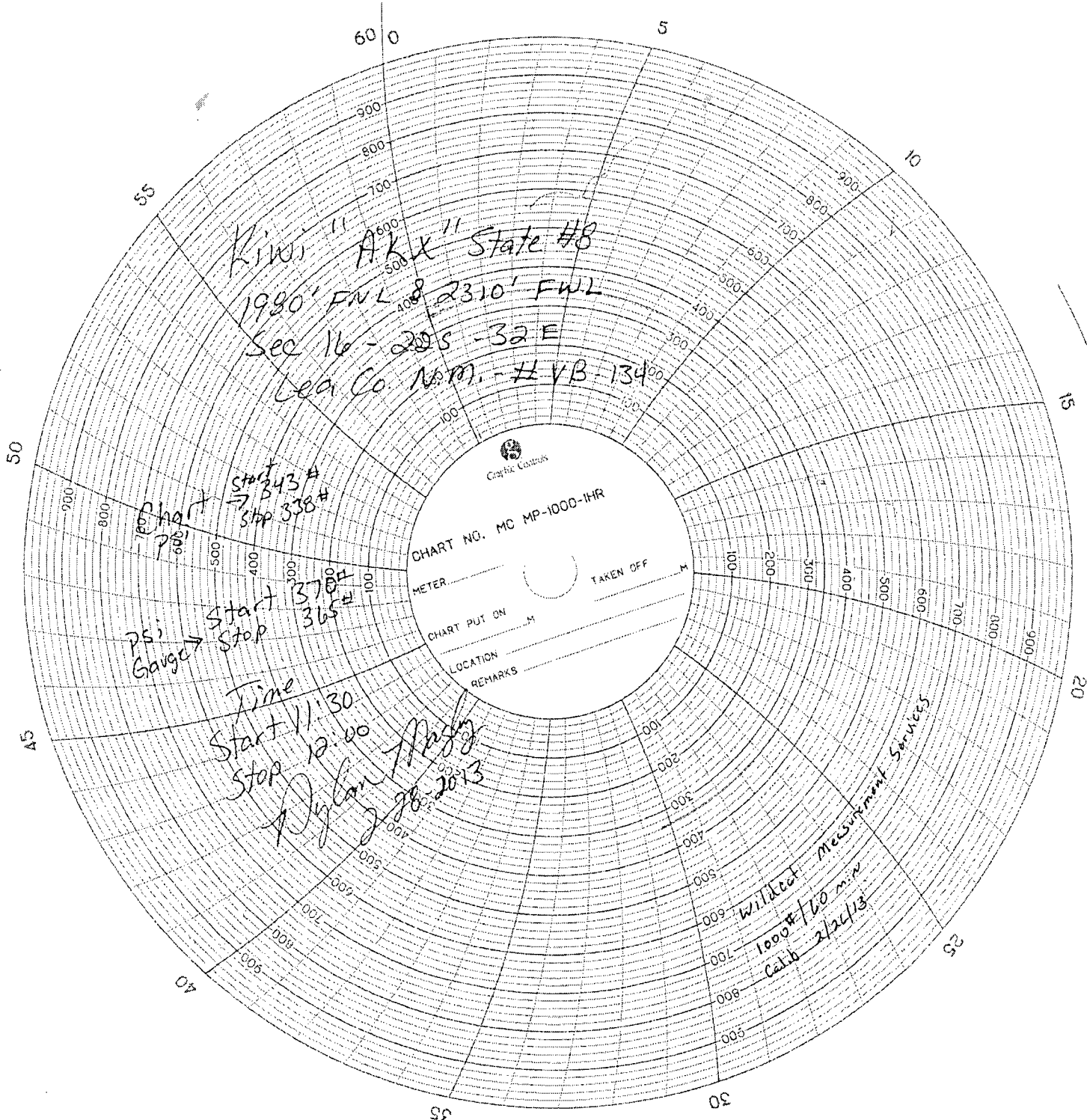

Kini "AKX" State #8
1980' FWL 8 2310' FWL
Sec 16 - 205 - 32 E
Lea Co. N.M. - #VB-13400

Start 343#
Stop 338#
psi Gauge
Start 378#
Stop 365#

Time
Start 11:30
Stop 12:00
Dylan
2/28/2013

Willtest Measurement Services
1000#/60 min
Cat. # 2/24/13

Graphic Controls

CHART NO. MC MP-1000-1HR

METER _____ TAKEN OFF _____

CHART PUT ON _____

LOCATION _____

REMARKS _____