

Submit 3 Copies To Appropriate District
Office
District I
1625 N. French Dr., Hobbs, NM 87240
District II
1301 W. Grand Ave., Artesia, NM 88210
District III
1000 Rio Brazos Rd., Aztec, NM 87410
District IV
1220 S. St. Francis Dr., Santa Fe, NM
87505

State of New Mexico
Energy, Minerals and Natural Resources

Form C-103

June 19, 2008

OIL CONSERVATION DIVISION
1220 South St. Francis Dr.
Santa Fe, NM 87505

WELL API NO.

30-025-01542

5. Indicate Type of Lease

STATE ☒ FEE ☐

6. State Oil & Gas Lease No.

7. Lease Name or Unit Agreement Name:

Southeast Maljamar GB/SA Unit

8. Well Number

604

9. OGRID Number

005380

10. Pool name or Wildcat

SUNDRY NOTICES AND REPORTS ON WELLS

(DO NOT USE THIS FORM FOR PROPOSALS TO DRILL OR TO DEEPEN OR PLUG BACK TO A DIFFERENT RESERVOIR. USE "APPLICATION FOR PERMIT" (FORM C-101) FOR SUCH PROPOSALS.)

1. Type of Well:

Oil Well ☐ Gas Well ☐ Other Injection ☐

2. Name of Operator

XTO Energy, Inc.

3. Address of Operator

200 N. Loraine, Ste. 800 Midland, TX 79701

4. Well Location

Unit Letter M : 660 feet from the South line and 660 feet from the West line

Section 29 Township 17S Range 33E NMPM County Lea

11. Elevation (Show whether DR, RKB, RT, GR, etc.)

12. Check Appropriate Box to Indicate Nature of Notice, Report, or Other Data

NOTICE OF INTENTION TO:

PERFORM REMEDIAL WORK ☐ PLUG AND ABANDON ☐
TEMPORARILY ABANDON ☐ CHANGE PLANS ☐
PULL OR ALTER CASING ☐ MULTIPLE COMPL ☐
DOWNHOLE COMMINGLE ☐

OTHER: ☐

SUBSEQUENT REPORT OF:

REMEDIAL WORK ☐ ALTERING CASING ☐
COMMENCE DRILLING OPNS. ☐ P AND A ☐
CASING/CEMENT JOB ☐

OTHER: MIT ☒

13. Describe proposed or completed operations. (Clearly state all pertinent details, and give pertinent dates, including estimated date of starting any proposed work). SEE RULE 1103. For Multiple Completions: Attach wellbore diagram of proposed completion or recompletion.

03/05/2013: XTO Energy ran a good MIT/Bradenhead test. Chart and Bradenhead Test Form attached.

Spud Date:

Rig Release Date:

I hereby certify that the information above is true and complete to the best of my knowledge and belief.

SIGNATURE Stephanie Rabadue TITLE Regulatory Analyst DATE 03/11/2013

stephanie_rabadue@xtoenergy.com

Type or print name Stephanie Rabadue

E-mail address: stephanie_rabadue@xtoenergy.com PHONE 432.620.6714

For State Use Only

APPROVED BY [Signature] TITLE Dist. Mgr DATE 3-13-2013

Conditions of Approval (if any):

MAR 13 2013

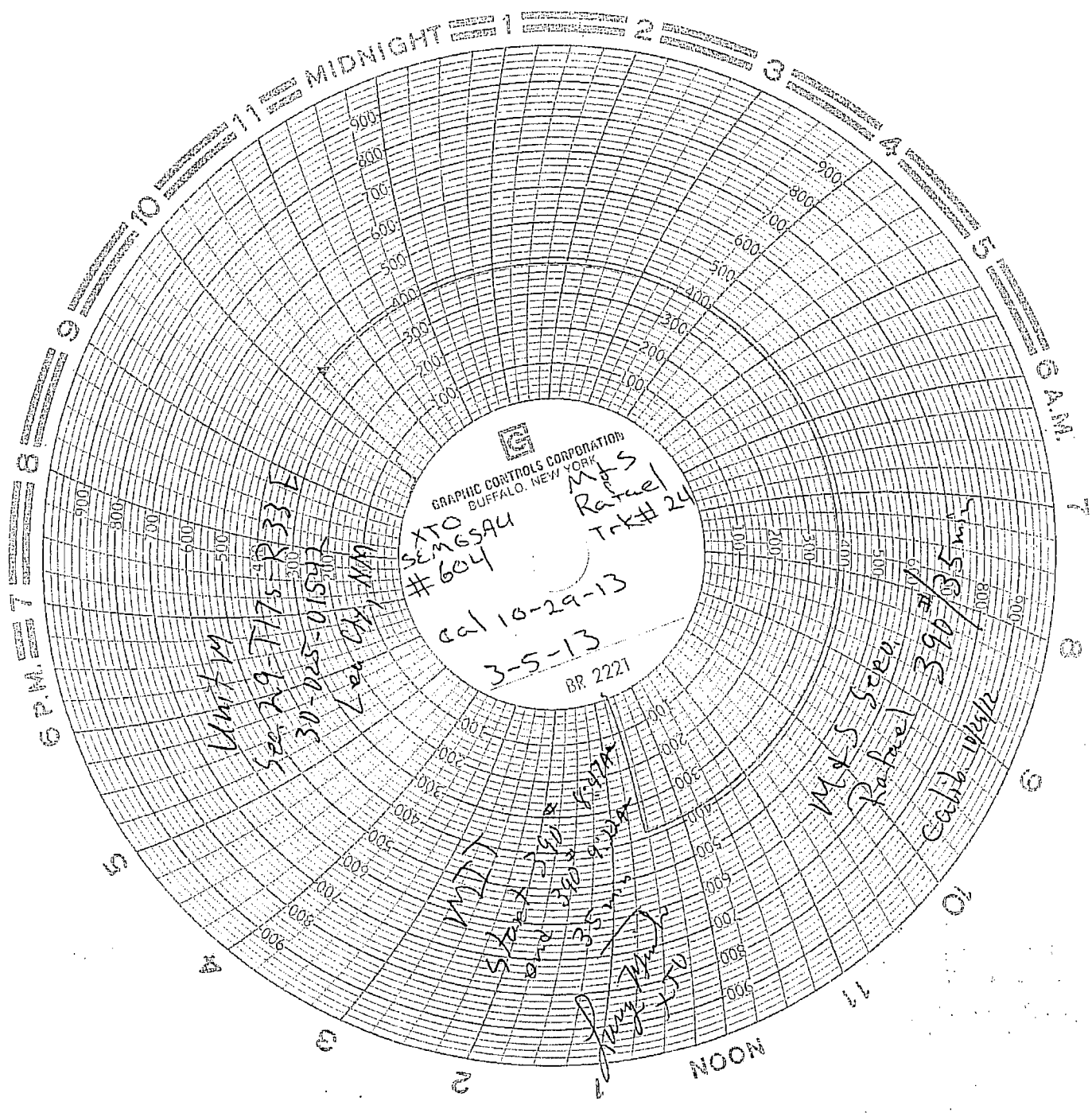

GRAPHIC CONTROLS CORPORATION
BUFFALO, NEW YORK

XTO
SEMGSAU
604

M & S
Rafael
Trk # 24

cal 10-29-13
3-5-13
BR 2221

Unit #4
See 29-1175-R33E
30-025-01542
Lea City WA

Unit #1
Start 29-1175-R33E
and 30-025-01542
35 min
Unit #1

M & S Rafael
Calib. Wyle
390/35 min