

Submit 1 Copy To Appropriate District  
Office  
District I - (575) 393-6161  
1625 N. French Dr., Hobbs, NM 88240  
District II - (575) 748-1283  
811 S. First St., Artesia, NM 88210  
District III - (505) 334-6178  
1000 Rio Brazos Rd., Aztec, NM 87410  
District IV - (505) 476-3460  
1220 S. St. Francis Dr., Santa Fe, NM  
87505

State of New Mexico  
Energy, Minerals and Natural Resources

Form C-103

Revised August 1, 2011

**HOBBS OCD**  
**MAR 26 2013**  
**OIL CONSERVATION DIVISION**  
1220 South St. Francis Dr.  
Santa Fe, NM 87505

<b>SUNDRY RECEIVED</b> <b>RECEIVED</b> SUNDRY AND REPORTS ON WELLS (DO NOT USE THIS FORM FOR PROPOSALS TO DRILL OR TO DEEPEN OR PLUG BACK TO A DIFFERENT RESERVOIR. USE "APPLICATION FOR PERMIT" (FORM C-101) FOR SUCH PROPOSALS.)		WELL API NO. 30-025-30961
1. Type of Well: Oil Well <input checked="" type="checkbox"/> Gas Well <input type="checkbox"/> Other <input type="checkbox"/>		5. Indicate Type of Lease STATE <input checked="" type="checkbox"/> FEE <input type="checkbox"/>
2. Name of Operator CHEVRON MIDCONTINENT, L.P.		6. State Oil & Gas Lease No.
3. Address of Operator 15 SMITH ROAD, MIDLAND, TEXAS 79705		7. Lease Name or Unit Agreement Name WEST LOVINGTON UNIT
4. Well Location Unit Letter: C 1305 feet from the NORTH line and 2575 feet from the WEST line Section 7 Township 17-S Range 36-E NMPM County LEA		8. Well Number 69
11. Elevation (Show whether DR, RKB, RT, GR, etc.)		9. OGRID Number 241333
		10. Pool name or Wildcat LOVINGTON ; UPPER S/A, WEST

12. Check Appropriate Box to Indicate Nature of Notice, Report or Other Data

NOTICE OF INTENTION TO:

PERFORM REMEDIAL WORK ☐ PLUG AND ABANDON ☐  
TEMPORARILY ABANDON ☐ CHANGE PLANS ☐  
PULL OR ALTER CASING ☐ MULTIPLE COMPL ☐  
DOWNHOLE COMMINGLE ☐

SUBSEQUENT REPORT OF:

REMEDIAL WORK ☐ ALTERING CASING ☐  
COMMENCE DRILLING OPNS. ☐ P AND A ☐  
CASING/CEMENT JOB ☐

OTHER REQUEST TA EXTENSION

OTHER

13. Describe proposed or completed operations. (Clearly state all pertinent details, and give pertinent dates, including estimated date of starting any proposed work). SEE RULE 19.15.7.14 NMAC. For Multiple Completions: Attach wellbore diagram of proposed completion or recompletion.

CHEVRON MIDCONTINENT, L.P. IS REQUESTING A 2 YR TA EXTENSION ON THE SUBJECT WELL.

VERBAL APPROVAL FOR THE 2 YR EXTENSION WAS GIVEN BY MR. E.L. GONZALES, NMOCD, ON 03/18/2013

Spud Date:

Rig Release Date:

I hereby certify that the information above is true and complete to the best of my knowledge and belief.

SIGNATURE

*Denise Pinkerton*

TITLE REGULATORY SPECIALIST

03-22-2013

Type or print name DENISE PINKERTON

E-mail address: [leakejd@chevron.com](mailto:leakejd@chevron.com)

PHONE: 432-687-7375

For State Use Only

APPROVED BY:

*E. Gonzales*

TITLE

*Dist. MGR*

DATE

3-28-2013

CONDITION OF APPROVAL FOR TA: Notify OCD Hobbs  
office 24 hours prior to running MIT Test & Chart.

MAR 28 2013

## Chevron U.S.A. Inc. Wellbore Diagram : WLU 69

<b>Lease:</b> OVC VACUUM		<b>Well No.:</b> WLU #69 69		<b>Field:</b> FLD-LOVINGTON	
<b>Location:</b> 1305FNL2575FWL		<b>Sec.:</b> N/A		<b>Blk:</b>	<b>Survey:</b> N/A
<b>County:</b> Lea	<b>St.:</b> New Mexico	<b>Refno:</b> OM1992	<b>API:</b> 3002530961	<b>Cost Center:</b> BCFA30900	
<b>Section:</b>		<b>Township:</b> N/A		<b>Range:</b> N/A	
<b>Current Status:</b> ACTIVE				<b>Dead Man Anchors Test Date:</b> NONE	
<b>Directions:</b>					

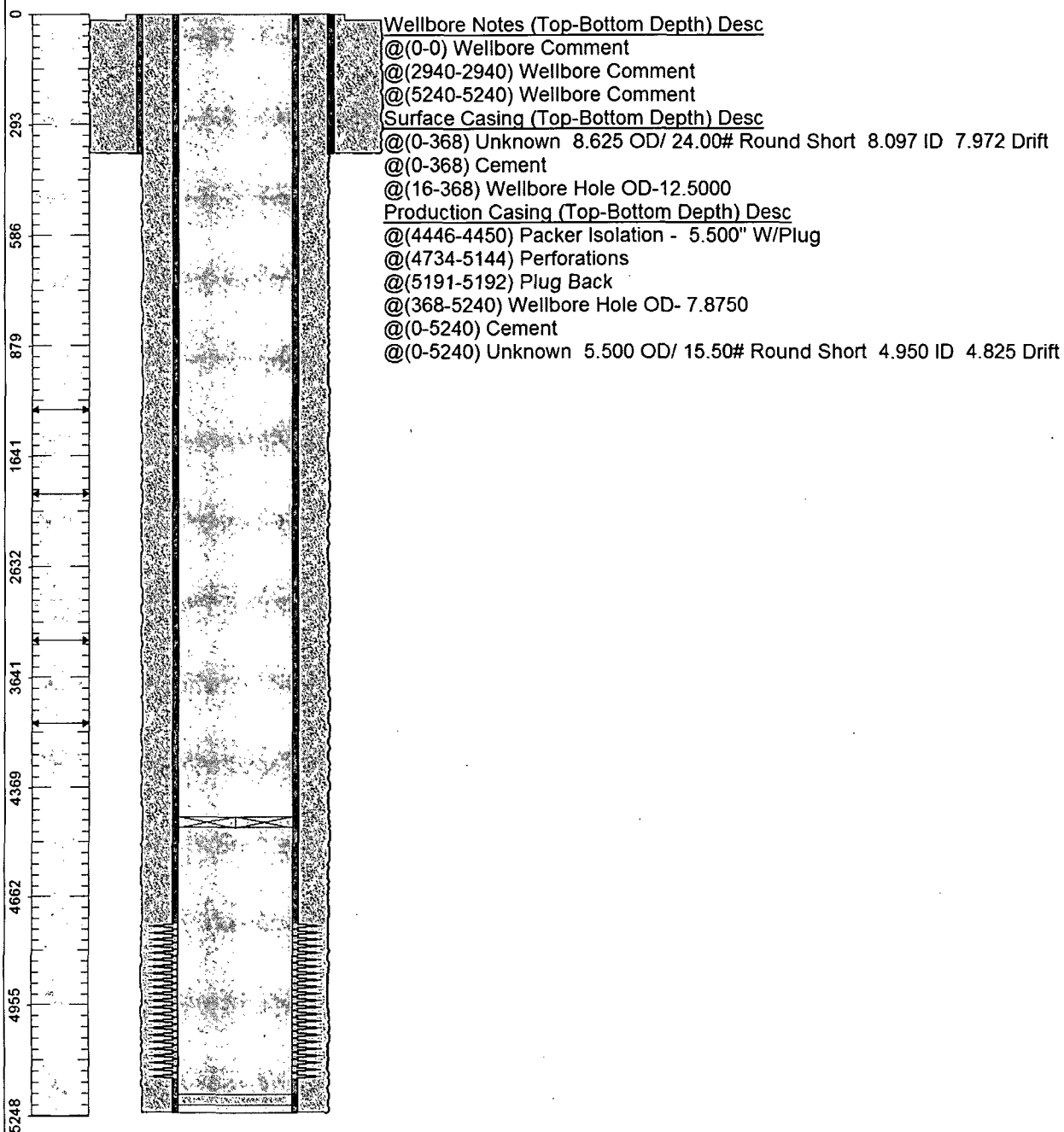

<b>Ground Elevation (MSL)::</b> 3819.00	<b>Spud Date:</b> 12/26/1990	<b>Compl. Date:</b> 01/01/1980
<b>Well Depth Datum::</b> CSI0000N	<b>Elevation (MSL)::</b> 0.00	<b>Correction Factor:</b> 0.00
<b>Last Updated by:</b> tfiz		<b>Date:</b> 03/19/2013