

Submit 1 Copy To Appropriate District Office
District I - (575) 393-6161
1625 N. French Dr., Hobbs, NM 88240
District II - (575) 748-1283
811 S. First St., Artesia, NM 88210
District III - (505) 334-6178
1000 Rio Brazos Rd., Aztec, NM 87410
District IV - (505) 476-3460
1220 S. St. Francis Dr., Santa Fe, NM 87505

State of New Mexico
Energy, Minerals and Natural Resources

Form C-103
Revised August 1, 2011

OIL CONSERVATION DIVISION
1220 South St. Francis Dr.
Santa Fe, NM 87505

HOBBS OCD

MAR 26 2013

SUNDRY NOTICES AND REPORTS ON WELLS (DO NOT USE THIS FORM FOR PROPOSALS TO DRILL OR TO DEEPEN OR PLUG BACK TO A DIFFERENT RESERVOIR. USE "APPLICATION FOR PERMIT" (FORM C-101) FOR SUCH PROPOSALS.)		WELL API NO. 30-025-31555
1. Type of Well: Oil Well <input checked="" type="checkbox"/> Gas Well <input type="checkbox"/> Other <input type="checkbox"/>		5. Indicate Type of Lease STATE <input checked="" type="checkbox"/> FEE <input type="checkbox"/>
2. Name of Operator CHEVRON MIDCONTINENT, L.P.		6. State Oil & Gas Lease No.
3. Address of Operator 15 SMITH ROAD, MIDLAND, TEXAS 79705		7. Lease Name or Unit Agreement Name LOVINGTON PADDOCK UNIT
4. Well Location Unit Letter: <u>6</u> 1595 feet from the NORTH line and 2485 feet from the EAST line Section <u>36</u> Township <u>14-S</u> Range <u>36-E</u> NMPM County <u>LEA</u>		8. Well Number 140
11. Elevation (Show whether DR, RKB, RT, GR, etc.)		9. OGRID Number 241333
		10. Pool name or Wildcat LOVINGTON PADDOCK

12. Check Appropriate Box to Indicate Nature of Notice, Report or Other Data

NOTICE OF INTENTION TO:

PERFORM REMEDIAL WORK ☐ PLUG AND ABANDON ☐
TEMPORARILY ABANDON ☐ CHANGE PLANS ☐
PULL OR ALTER CASING ☐ MULTIPLE COMPL ☐
DOWNHOLE COMMINGLE ☐

SUBSEQUENT REPORT OF:

REMEDIAL WORK ☐ ALTERING CASING ☐
COMMENCE DRILLING OPNS. ☐ P AND A ☐
CASING/CEMENT JOB ☐

OTHER EXTEND TA STATUS

OTHER:

13. Describe proposed or completed operations. (Clearly state all pertinent details, and give pertinent dates, including estimated date of starting any proposed work). SEE RULE 19.15.7.14 NMAC. For Multiple Completions: Attach wellbore diagram of proposed completion or recompletion.

CHEVRON MIDCONTINENT, L.P. IS REQUESTING A 3 YEAR EXTENSION FOR THIS PRODUCER. THERE IS UPHOLE POTENTIAL FOR THE SAN ANDRES AND CHEVRON IS EVALUATING FOR FUTURE COMPLETION.

MR. E.L. GONZALES, NMOCD HAS GIVEN VERBAL APPROVAL FOR A 3 YEAR EXTENSION. (DISCUSSION WITH MR. SEAN HEASTER, CHEVRON)

Spud Date:

Rig Release Date:

I hereby certify that the information above is true and complete to the best of my knowledge and belief.

SIGNATURE

Denise Pinkerton

TITLE REGULATORY SPECIALIST

DATE 03-22-2013

Type or print name DENISE PINKERTON

E-mail address: leakejd@chevron.com

PHONE: 432-687-7375

For State Use Only

APPROVED BY:

[Signature]

TITLE

Dist. Mgr.

DATE

3-28-2013

CONDITION OF APPROVAL FOR TA: Notify OCD Hobbs office 24 hours prior to running MIT Test & Chart.

MAR 28 2013

Chevron U.S.A. Inc. Wellbore Diagram : LPU 140

Lease: OVC VACUUM		Well No.: LPU #140 140		Field: FLD-LOVINGTON	
Location: 2522FNL2630FWL		Sec.: N/A		Blk:	Survey: N/A
County: Lea	St.: New Mexico	Refno: OV1660		API: 3002531555	Cost Center: BCFA30600
Section:		Township: N/A			Range: N/A
Current Status: ACTIVE				Dead Man Anchors Test Date: NONE	
Directions:					

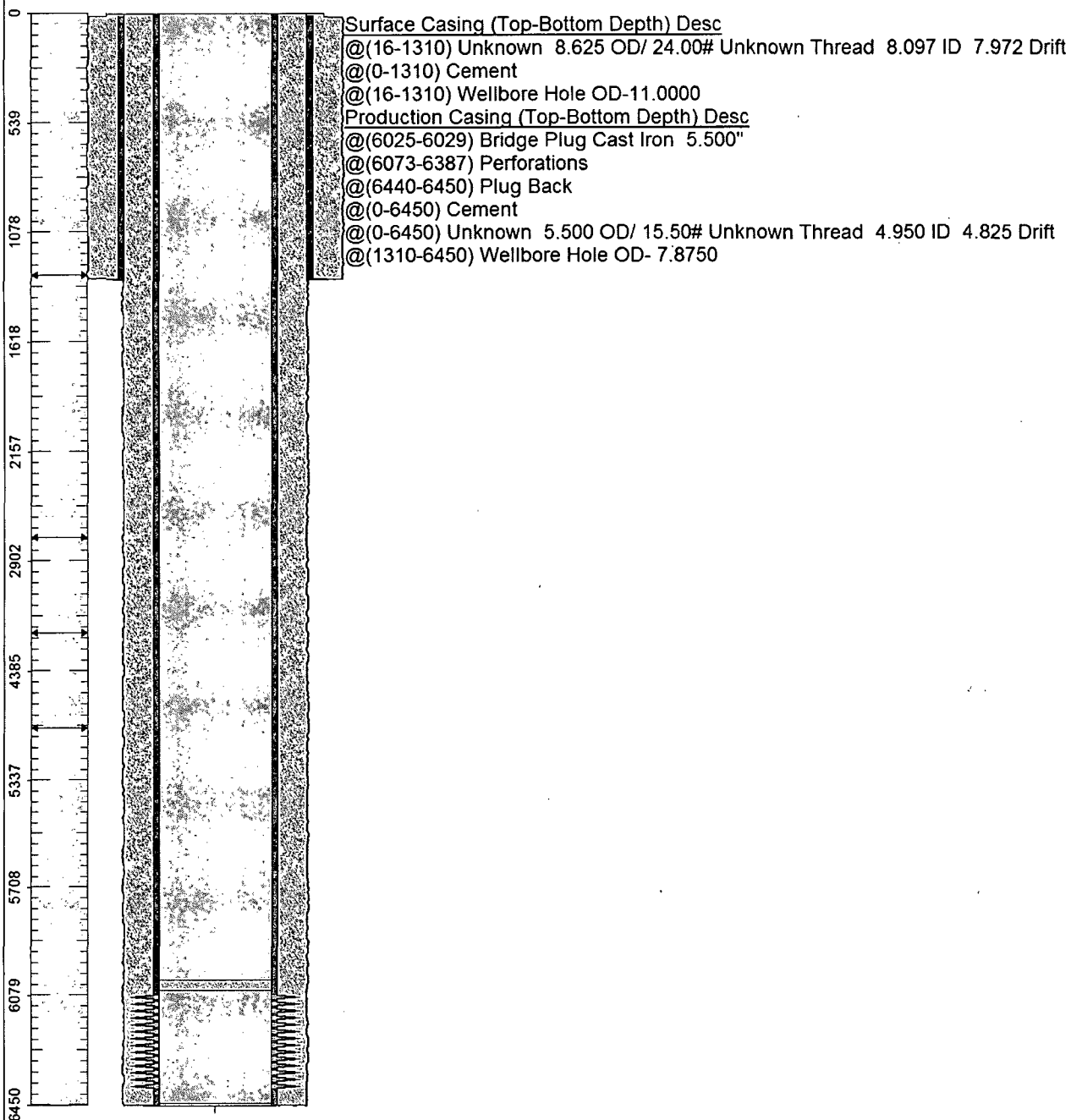

Ground Elevation (MSL):: 3828.00	Spud Date: 04/02/1992	Compl. Date: 01/01/1980
Well Depth Datum:: CSI0000N	Elevation (MSL):: 0.00	Correction Factor: 0.00
Last Updated by: venegas		Date: 06/08/2008