

Submit 1 Copy To Appropriate District Office
District I - (575) 393-6161
1625 N. French Dr., Hobbs, NM 88240
District II - (575) 748-1283
811 S. First St., Artesia, NM 88210
District III - (505) 334-6178
1000 Rio Brazos Rd., Aztec, NM 87410
District IV - (505) 476-3460
1220 S. St. Francis Dr., Santa Fe, NM 87505

State of New Mexico
Energy, Minerals and Natural Resources

OIL CONSERVATION DIVISION
1220 South St. Francis Dr.
Santa Fe, NM 87505

Form C-103
Revised August 1, 2011

WELL API NO. 30-025-30572	
5. Indicate Type of Lease STATE <input type="checkbox"/> FEE <input type="checkbox"/>	
6. State Oil & Gas Lease No.	
7. Lease Name or Unit Agreement Name LUSK WEST DELAWARE	
8. Well Number 103	
9. OGRID Number 162683	
10. Pool name or Wildcat Lusk Delaware, West	
4. Well Location Unit Letter C : 990 feet from the North line and 1650 feet from the West line Section 21 Township 19S Range 32E NMPM Lea County	
11. Elevation (Show whether DR, RKB, RT, GR, etc.) 3596' GR	
1. Type of Well: Oil Well <input type="checkbox"/> Gas Well <input type="checkbox"/> Other <input type="checkbox"/>	
2. Name of Operator Cimarex Energy Co. of Colorado	
3. Address of Operator 600 N. Marienfeld Street, Suite 600, Midland, TX 79701	
SUNDRY NOTICES AND REPORTS ON WELLS (DO NOT USE THIS FORM FOR PROPOSALS TO DRILL OR TO DEEPEN OR PLUG BACK TO A DIFFERENT RESERVOIR. USE "APPLICATION FOR PERMIT" (FORM C-101) FOR SUCH PROPOSALS.)	

12. Check Appropriate Box to Indicate Nature of Notice, Report or Other Data

NOTICE OF INTENTION TO:

PERFORM REMEDIAL WORK ☐ PLUG AND ABANDON ☐
TEMPORARILY ABANDON ☐ CHANGE PLANS ☐
PULL OR ALTER CASING ☐ MULTIPLE COMPL ☐
DOWNHOLE COMMINGLE ☐

SUBSEQUENT REPORT OF:

REMEDIAL WORK ☐ ALTERING CASING ☐
COMMENCE DRILLING OPNS. ☐ P AND A ☐
CASING/CEMENT JOB ☐

OTHER:

SI

OTHER: Five-year MIT

☒

13. Describe proposed or completed operations. (Clearly state all pertinent details, and give pertinent dates, including estimated date of starting any proposed work). SEE RULE 19.15.7.14 NMAC. For Multiple Completions: Attach wellbore diagram of proposed completion or recompletion.

3/22/13. 5 year MIT pressure test. Notified OGD of test. Pressured up to 360 psi on casing and held for 35 mins.. Test good.

per Mark Martin & Paula Brunson Well is shut in at this time. No test. 4/1/13

Spud Date:

3/9/1989

Rig Release Date:

I hereby certify that the information above is true and complete to the best of my knowledge and belief.

SIGNATURE Paula Brunson TITLE Regulatory Analyst DATE 3/27/13

Type or print name Paula Brunson E-mail address: pbrunson@cimarex.com PHONE: (432) 571-7848
For State Use Only

APPROVED BY [Signature] TITLE DIST. MGR DATE 4-1-2013
Conditions of Approval (if any):

APR 03 2013

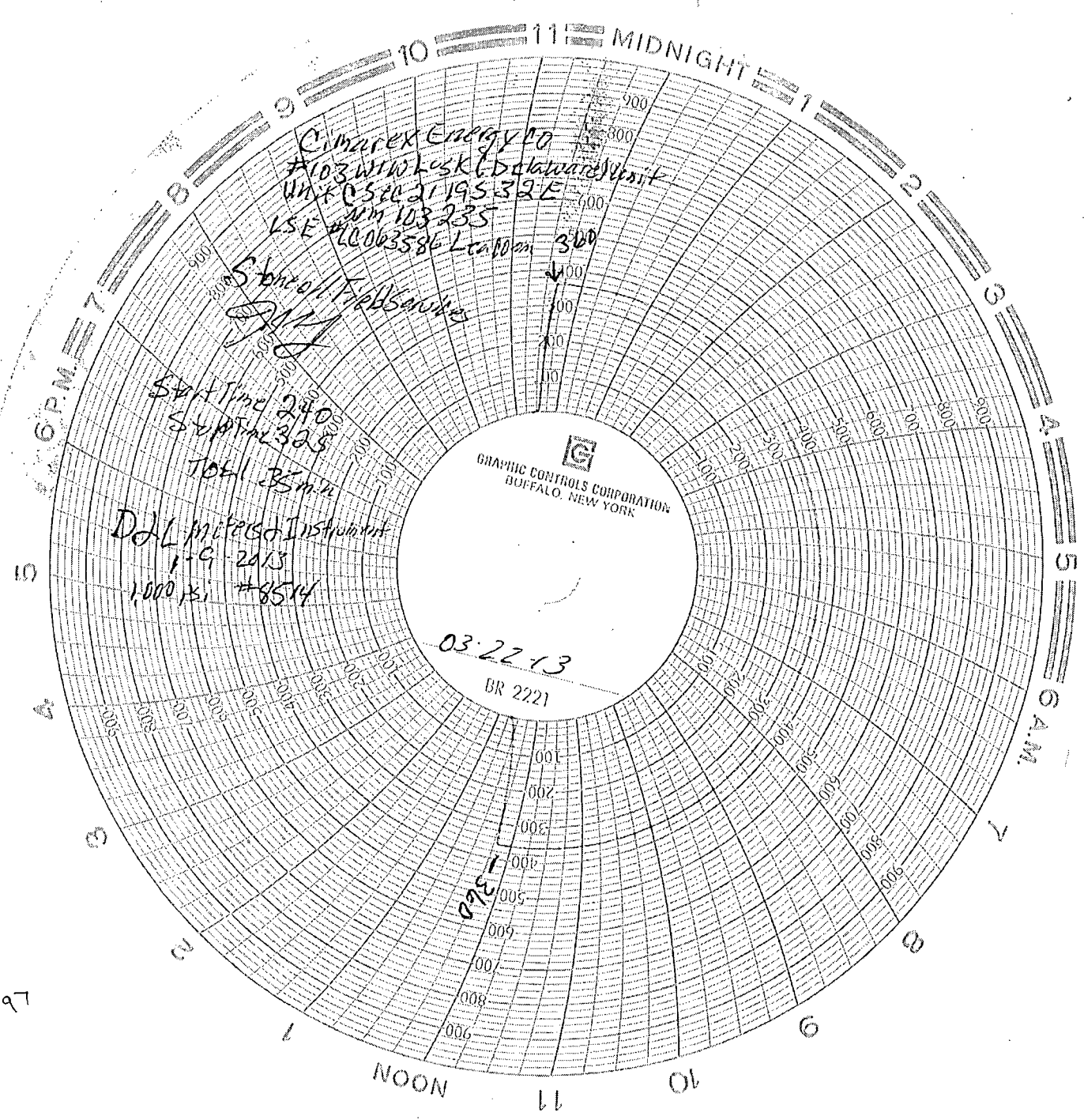

Ect 97