

Submit 1 Copy To Appropriate District
Office
District I
1625 N. French Dr., Hobbs, NM 88240
District II
1301 W. Grand Ave., Artesia, NM 88210
District III
1000 Rio Brazos Rd., Aztec, NM 87410
District IV
1220 S. St. Francis Dr., Santa Fe, NM
87505

State of New Mexico
Energy, Minerals and Natural Resources

Form C-103
October 13, 2009

RECEIVED
OIL CONSERVATION DIVISION
1220 South St. Francis Dr.
Santa Fe, NM 87505
APR 03 2013
HOBBSD

| | | |
|---|--|---|
| SUNDRY NOTICES AND REPORTS ON WELLS (DO NOT USE THIS FORM FOR PROPOSALS TO DRILL OR TO DEEPEN OR PLUG BACK TO A DIFFERENT RESERVOIR. USE "APPLICATION FOR PERMIT" (FORM C-101) FOR SUCH PROPOSALS.) | | WELL API NO. 30-025-33045 |
| 1. Type of Well: Oil Well <input checked="" type="checkbox"/> Gas Well <input type="checkbox"/> | | 5. Indicate Type of Lease STATE <input type="checkbox"/> FEE <input checked="" type="checkbox"/> |
| 2. Name of Operator Apache Corp. | | 6. State Oil & Gas Lease No. |
| 3. Address of Operator P O box Drawer D Monument NM 88265 | | 7. Lease Name or Unit Agreement Name MONUMENT ABO 35 |
| 4. Well Location Unit Letter _____ M _____ : _____ 660 _____ feet from the _____ SOUTH _____ line and _____ 330 _____ feet from the _____ WEST _____ line Section 35 Township 19S Range 36E NMPM Lea County | | 8. Well Number 2 |
| 11. Elevation (Show whether DR, RKB, RT, GR, etc.) | | 9. OGRID Number |
| | | 10. Pool name or Wildcat MONUMENT ABO |

12. Check Appropriate Box to Indicate Nature of Notice, Report or Other Data

NOTICE OF INTENTION TO:

PERFORM REMEDIAL WORK ☐ PLUG AND ABANDON ☐
TEMPORARILY ABANDON ☐ CHANGE PLANS ☐
PULL OR ALTER CASING ☐ MULTIPLE COMPL ☐
DOWNHOLE COMMINGLE ☐

OTHER: ☐

SUBSEQUENT REPORT OF:

REMEDIAL WORK ☐ ALTERING CASING ☐
COMMENCE DRILLING OPNS. ☐ P AND A ☐
CASING/CEMENT JOB ☐

OTHER: TA well ☐

13. Describe proposed or completed operations. (Clearly state all pertinent details, and give pertinent dates, including estimated date of starting any proposed work). SEE RULE 19.15.7.14 NMAC. For Multiple Completions: Attach wellbore diagram of proposed completion or recompletion.

4/1/13 Perfs @ 5212' - 5322' Miru wire line truck and set CIBP@ 5160' and dump bailed 35' of cement on top of plug.
RIH with tubing and circulate the hole with packer fluid. Lay down tubing.
4/2/13 Load the casing and pressure test to 580 psi and chart for 30 minutes. Held pressure with a 5 pound loss.
Apache requests a TA status for this well.

This Approval of Temporary
Abandonment Expires 4-2-2015

Spud Date:

Rig Release Date:

I hereby certify that the information above is true and complete to the best of my knowledge and belief.

SIGNATURE JD Ellison TITLE Instrument Tech DATE 4-3-13

Type or print name Jim Ellison E-mail address: JD.Ellison@apacheccorp.com PHONE: _____

For State Use Only

APPROVED BY: [Signature] TITLE DIST MGR DATE 4-3-2013
Conditions of Approval (if any):

APR 03 2013

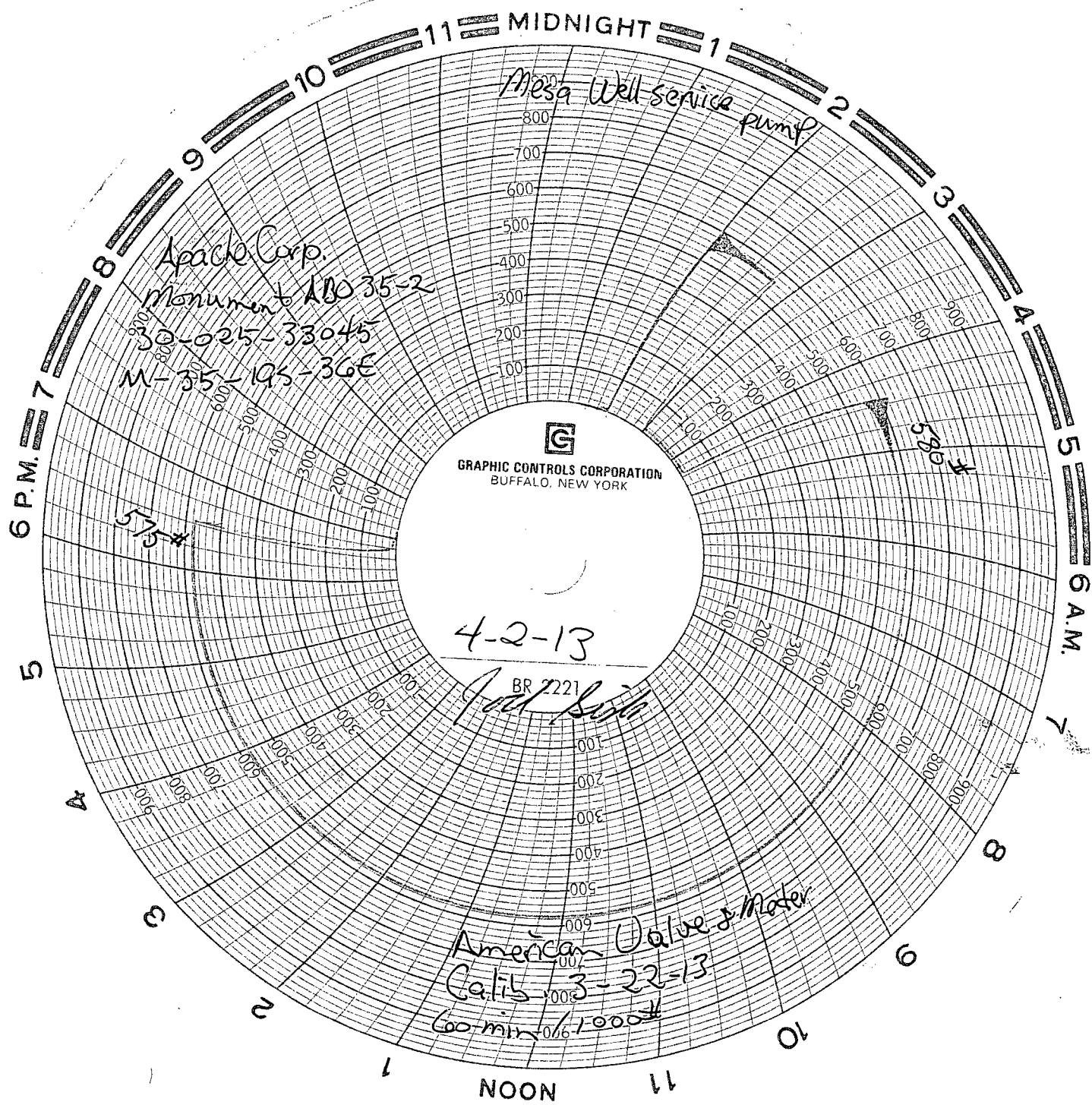

Apache Corp.
Monument ABO 35-2
30-025-33045
M-35-195-36E

Mesa Well-service pump

GRAPHIC CONTROLS CORPORATION
BUFFALO, NEW YORK

4-2-13

BR 2221
J. L. Smith

American Valve & Meter
Calif. 3-22-13
60 min 1/6 1000 ft