

District I - (575) 393-6161  
1625 N. French Dr., Hobbs, NM 88240  
District II - (575) 748-1283  
811 S. First St., Artesia, NM 88210  
District III - (505) 334-6178  
1000 Rio Brazos Rd., Aztec, NM 87410  
District IV - (505) 476-3460  
1220 S. St. Francis Dr., Santa Fe, NM  
87505

Energy, Minerals and Natural Resources

RECEIVED

OIL CONSERVATION DIVISION

APR 08 2013 220 South St. Francis Dr.

HOBBSUCD Santa Fe, NM 87505

WELL API NO.

30-025-03106

5. Indicate Type of Lease

STATE ☒ FEE ☐

6. State Oil & Gas Lease No.

7. Lease Name or Unit Agreement Name  
STATE "AN"

8. Well Number 6

9. OGRID Number 4323

10. Pool name or Wildcat  
REEVES; QUEEN NORTHWEST

SUNDRY NOTICES AND REPORTS ON WELLS  
(DO NOT USE THIS FORM FOR PROPOSALS TO DRILL OR TO DEEPEN OR PLUG BACK TO A  
DIFFERENT RESERVOIR. USE "APPLICATION FOR PERMIT" (FORM C-101) FOR SUCH  
PROPOSALS.)

1. Type of Well: Oil Well ☒ Gas Well ☐ Other

2. Name of Operator  
CHEVRON U.S.A. INC.

3. Address of Operator  
15 SMITH ROAD, MIDLAND, TEXAS 79705

4. Well Location

Unit Letter O: 990 feet from the SOUTH line and 2310 feet from the EAST line

Section 7 Township 18-S Range 35-E NMPM County LEA

11. Elevation (Show whether DR, RKB, RT, GR, etc.)

12. Check Appropriate Box to Indicate Nature of Notice, Report or Other Data

NOTICE OF INTENTION TO:

PERFORM REMEDIAL WORK ☐ PLUG AND ABANDON ☐  
TEMPORARILY ABANDON ☐ CHANGE PLANS ☐  
PULL OR ALTER CASING ☐ MULTIPLE COMPL ☐  
DOWNHOLE COMMINGLE ☐

SUBSEQUENT REPORT OF:

REMEDIAL WORK ☐ ALTERING CASING ☐  
COMMENCE DRILLING OPNS. ☐ P. AND A ☐  
CASING/CEMENT JOB ☐

OTHER: EXTEND TA STATUS

OTHER

13. Describe proposed or completed operations. (Clearly state all pertinent details, and give pertinent dates, including estimated date of starting any proposed work). SEE RULE 19.15.7.14 NMAC. For Multiple Completions: Attach wellbore diagram of proposed completion or recompletion.

CHEVRON U.S.A. INC. HAS RECEIVED VERBAL APPROVAL FROM MR. E.L. GONZALES, NMOC, TO EXTEND THE TA STATUS FOR 1 YR. THE TA STATUS EXPIRES ON 05-22-13. (CONVERSATION W/SEAN HEASTER, CHEVRON ENGR.)

PLEASE FIND ATTACHED, THE WELLBORE DIAGRAM.

Spud Date:

Rig Release Date:

I hereby certify that the information above is true and complete to the best of my knowledge and belief.

SIGNATURE Denise Pinkerton TITLE: REGULATORY SPECIALIST DATE 04-02-2013

Type or print name: DENISE PINKERTON

E-mail address: leakejd@chevron.com

PHONE: 432-687-7375

APPROVED BY E.L. Gonzales TITLE: Dist MGR

DATE 4-8-2013

Conditions of Approval (if any):

APR 08 2013

# State AN 6 WELLBORE DIAGRAM

Created: 10/7/2005 By: Wannjd  
 Updated: 12/06/12 By: Chay  
 Lease: NM STATE AN  
 Field: VACUUM ABO REEF  
 Surf. Loc.: 990' FSL & 2310' FEL  
 Bot. Loc.:  
 County: Lea St.: NM  
 Status: TA'd well

Well #: 6 St. Lse:  
 API 30-025-03106  
 Unit Ltr.: O Section: 7  
 TSHP/Rng: T18S / R35E  
 Unit Ltr.: F Section:  
 TSHP/Rng:  
 Directions:  
 Chevno:

## Surface Casing

Size: 13-3/8"  
 Wt., Grd.: 25.6#  
 Depth: 337  
 Sxs Cmt: 2185 sxs +25 sx  
 Circulate: Yes  
 TOC: Surface  
 Hole Size: 17-1/4"

## Intermediate Casing

Size: 8-5/8"  
 Wt., Grd.: 24# & 32# J-55  
 Depth: 3316  
 Sxs Cmt: 1650 sx  
 Circulate: Yes  
 TOC: Surf  
 Hole Size: 11"

## Production Casing

Size: 5-1/2"  
 Wt., Grd.: 15.5 & 17#  
 Depth: 9025  
 Sxs Cmt: 827 sx; 700 sx (2007)  
 Circulate: No  
 TOC: 3600'; 620' (2007)  
 Hole Size: 7-7/8"

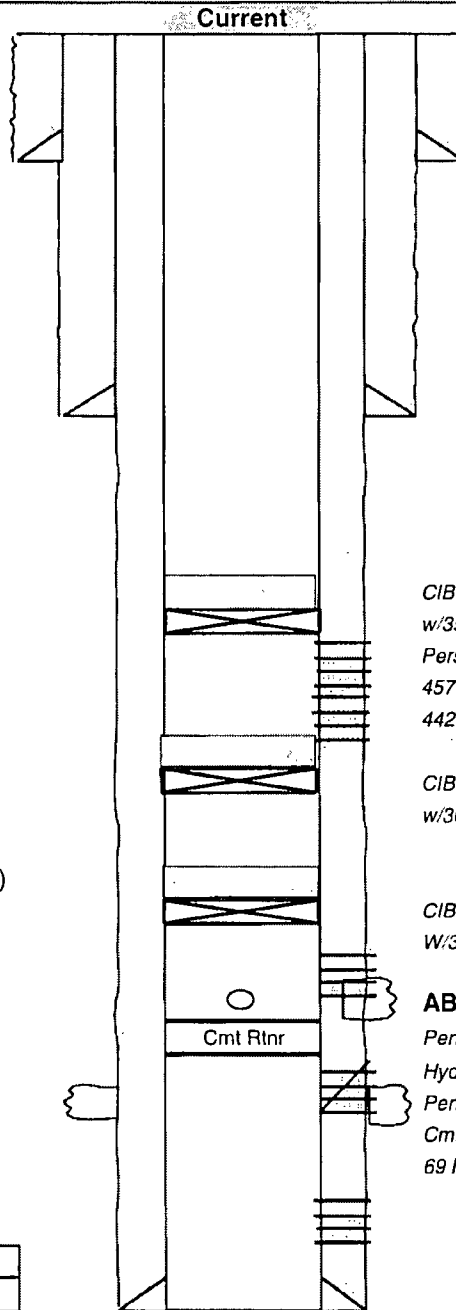

KB: 3996'  
 DF:  
 GL: 3984'  
 Ini. Spud: 03/17/78  
 Ini. Comp.: 04/28/78

## History:

Check More History tab Below

## CIBP @ 4370'

w/35' cmt on top

Pers: 4642-46, 4660-70, 4615-21, 4554-58,  
 4578-82, 4494-98, 4534-38, 2261-72, 4484-88,  
 4425-29, 4436-40'

## CIBP @ 5050'

w/30' cmt on top

## CIBP @ 8750'

W/35' cmt on top

## ABO PERFORATIONS

Perf 8856-92, 8896-8925, 8930-68, 2 spf (7/1962)  
 Hydromite perms 8931-8881 (1/1969)  
 Perf 8850-81, 31 holes (12/1982)  
 Cmt Sq 8850-80 w/ 50 sxs, Perf 8800-8834,  
 69 holes (Couldn't breakdown) (1/1983)

Formation Tops	
T/Salt	
B/Salt	
T/Yates	2990'
T/Queen	4080'
T/Grayburg	4440'
T/San Andres	4790'

PBTD:  
 TD: 9025'