

Submit 1 Copy To Appropriate District Office
 District I - (575) 393-6161
 1625 N. French Dr., Hobbs, NM 88240
 District II - (575) 748-1283
 811 S. First St., Artesia, NM 88210
 District III - (505) 334-6178
 1000 Rio Brazos Rd., Aztec, NM 87410
 District IV - (505) 476-3460
 1220 S. St. Francis Dr., Santa Fe, NM 87505

State of New Mexico
 Energy, Minerals and Natural Resources
HOBBS OGD
APR 05 2013
RECEIVED
 CONSERVATION DIVISION
 1220 South St. Francis Dr.
 Santa Fe, NM 87505

Form C-103
 Revised August 1, 2011

SUNDRY NOTICES AND REPORTS ON WELLS (DO NOT USE THIS FORM FOR PROPOSALS TO DRILL OR TO DEEPEN OR PLUG BACK TO A DIFFERENT RESERVOIR. USE "APPLICATION FOR PERMIT" (FORM C-101) FOR SUCH PROPOSALS.)		WELL API NO. 30-025-26650
1. Type of Well: Oil Well <input checked="" type="checkbox"/> Gas Well <input type="checkbox"/> Other <input type="checkbox"/>		5. Indicate Type of Lease STATE <input checked="" type="checkbox"/> FEE <input type="checkbox"/>
2. Name of Operator ConocoPhillips Company		6. State Oil & Gas Lease No. B-1576-3
3. Address of Operator P. O. Box 51810 Midland, TX 79710		7. Lease Name or Unit Agreement Name East Vacuum (GSA) Unit tract 3229
4. Well Location Unit Letter N : 200 feet from the South line and 2500 feet from the West line Section 32 Township 17S Range 35E NMPM County Lea		8. Well Number 009
11. Elevation (Show whether DR, RKB, RT, GR, etc.) 3960' GR		9. OGRID Number 217817
		10. Pool name or Wildcat Vaccum; Grayburg-San Andres

12. Check Appropriate Box to Indicate Nature of Notice, Report or Other Data

NOTICE OF INTENTION TO: PERFORM REMEDIAL WORK <input type="checkbox"/> PLUG AND ABANDON <input type="checkbox"/> TEMPORARILY ABANDON <input type="checkbox"/> CHANGE PLANS <input type="checkbox"/> PULL OR ALTER CASING <input type="checkbox"/> MULTIPLE COMPL <input type="checkbox"/> DOWNHOLE COMMINGLE <input type="checkbox"/>		SUBSEQUENT REPORT OF: REMEDIAL WORK <input type="checkbox"/> ALTERING CASING <input type="checkbox"/> COMMENCE DRILLING OPNS. <input type="checkbox"/> P AND A <input type="checkbox"/> CASING/CEMENT JOB <input type="checkbox"/>	
OTHER: <input type="checkbox"/>		OTHER: convert to injection <input checked="" type="checkbox"/>	

13. Describe proposed or completed operations. (Clearly state all pertinent details, and give pertinent dates, including estimated date of starting any proposed work). SEE RULE 19.15.7.14 NMAC. For Multiple Completions: Attach wellbore diagram of proposed completion or recompletion.

RIH w/CIBP & set @ 4564', put 10' sand on top.

RIH w/139 jts, 2 3/8", 4.7#, J-55 tbg & set @ 4351' & 6 5/8 x 2 3/8" pkr & set @ 4351'. Run MIT (attached) 5/4/12 520#/35 mins - test good.
 5/7/12 RDMO

Spud Date:

Rig Release Date:

WFX-877-1A

I hereby certify that the information above is true and complete to the best of my knowledge and belief.

SIGNATURE Rhonda Rogers TITLE Staff Regulatory Technician DATE 04/05/2013

Type or print name Rhonda Rogers E-mail address: rogers@conocophillips.com PHONE: (432)688-9174

APPROVED BY [Signature] TITLE Dist. Mgr DATE 4-11-2013
 Conditions of Approval (if any):

APR 11 2013

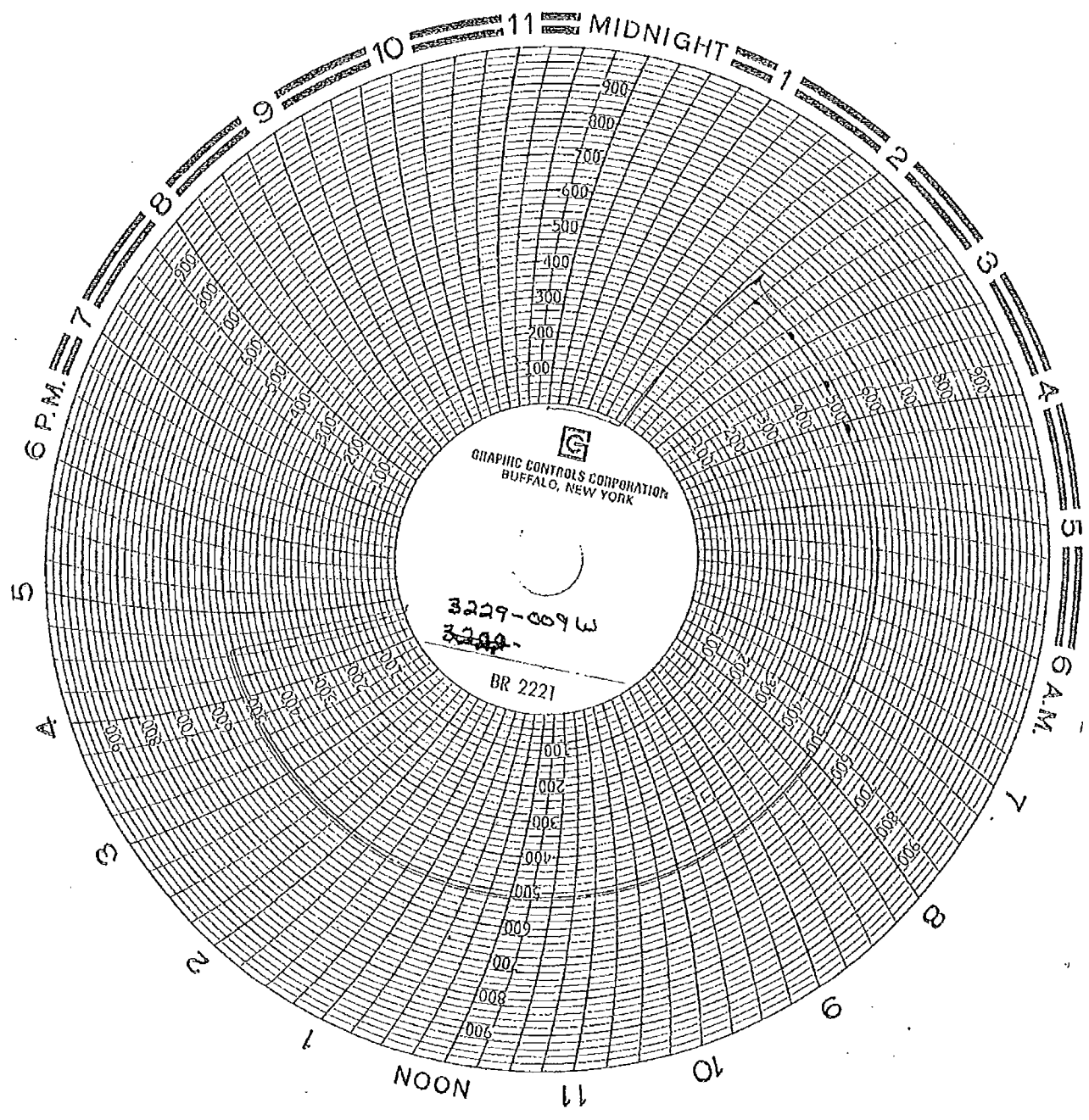

EVGSAU
3229-009
5-4-12

~~510 PSI~~ DROPPED
TO 510 PSI
35 MIN

2008
MAY 11 11:11 AM
EVGSAU