

Submit 1 Copy To Appropriate District Office  
District I - (575) 393-6161  
1625 N. French Dr., Hobbs, NM 88240  
District II - (575) 748-1283  
811 S. First St., Artesia, NM 88210  
District III - (505) 334-6178  
1000 Rio Brazos Rd., Aztec, NM 87410  
District IV - (505) 476-3460  
1220 S. St. Francis Dr., Santa Fe, NM 87505

HOBBS OCD

APR 15 2013

RECEIVED

State of New Mexico  
Energy, Minerals and Natural Resources  
OIL CONSERVATION DIVISION  
1220 South St. Francis Dr.  
Santa Fe, NM 87505

Form C-103  
Revised August 1, 2011

WELL API NO.  
30-025-06497

5. Indicate Type of Lease **FEDERAL** ☒  
STATE ☐ FEE ☐

6. State Oil & Gas Lease No.

7. Lease Name or Unit Agreement Name  
Northeast Drinkard Unit (NEDU) / 22503

8. Well Number 310

9. OGRID Number  
873

10. Pool name or Wildcat  
Eunice; B-T-D, North (22900)

SUNDRY NOTICES AND REPORTS ON WELLS  
(DO NOT USE THIS FORM FOR PROPOSALS TO DRILL OR TO DEEPEN OR PLUG BACK TO A DIFFERENT RESERVOIR. USE "APPLICATION FOR PERMIT" (FORM C-101) FOR SUCH PROPOSALS.)

1. Type of Well: Oil Well ☐ Gas Well ☒ Other Injection

2. Name of Operator  
Apache Corporation

3. Address of Operator  
303 Veterans Airpark Lane, Suite 3000 Midland, TX 79705

4. Well Location

Unit Letter **X** : 660 feet from the South line and 660 feet from the East line  
Section 3 Township 21S Range 37E NMPM County Lea

11. Elevation (Show whether DR, RKB, RT, GR, etc.)  
3466' GL

12. Check Appropriate Box to Indicate Nature of Notice, Report or Other Data

NOTICE OF INTENTION TO:

PERFORM REMEDIAL WORK ☐ PLUG AND ABANDON ☐  
TEMPORARILY ABANDON ☐ CHANGE PLANS ☐  
PULL OR ALTER CASING ☐ MULTIPLE COMPL ☐  
DOWNHOLE COMMINGLE ☐

SUBSEQUENT REPORT OF:

REMEDIAL WORK ☐ ALTERING CASING ☐  
COMMENCE DRILLING OPNS. ☐ P AND A ☐  
CASING/CEMENT JOB ☐

OTHER: ☐

OTHER: MIT ☒

13. Describe proposed or completed operations. (Clearly state all pertinent details, and give pertinent dates, including estimated date of starting any proposed work). SEE RULE 19.15.7.14 NMAC. For Multiple Completions: Attach wellbore diagram of proposed completion or recompletion.

Apache performed the required MIT on this well 2/27/2013; passing chart is attached.

Spud Date: 4/23/1950

Rig Release Date: 5/24/1950

I hereby certify that the information above is true and complete to the best of my knowledge and belief.

SIGNATURE Reesa Holland TITLE Sr. Staff Reg Tech DATE 3/25/2013

Type or print name Reesa Holland E-mail address: Reesa.Holland@apachecorp.com PHONE: 432/818-1062

For State Use Only

APPROVED BY [Signature] TITLE Dist. MGR DATE 4-15-2013

Conditions of Approval (if any):

APR 16 2013

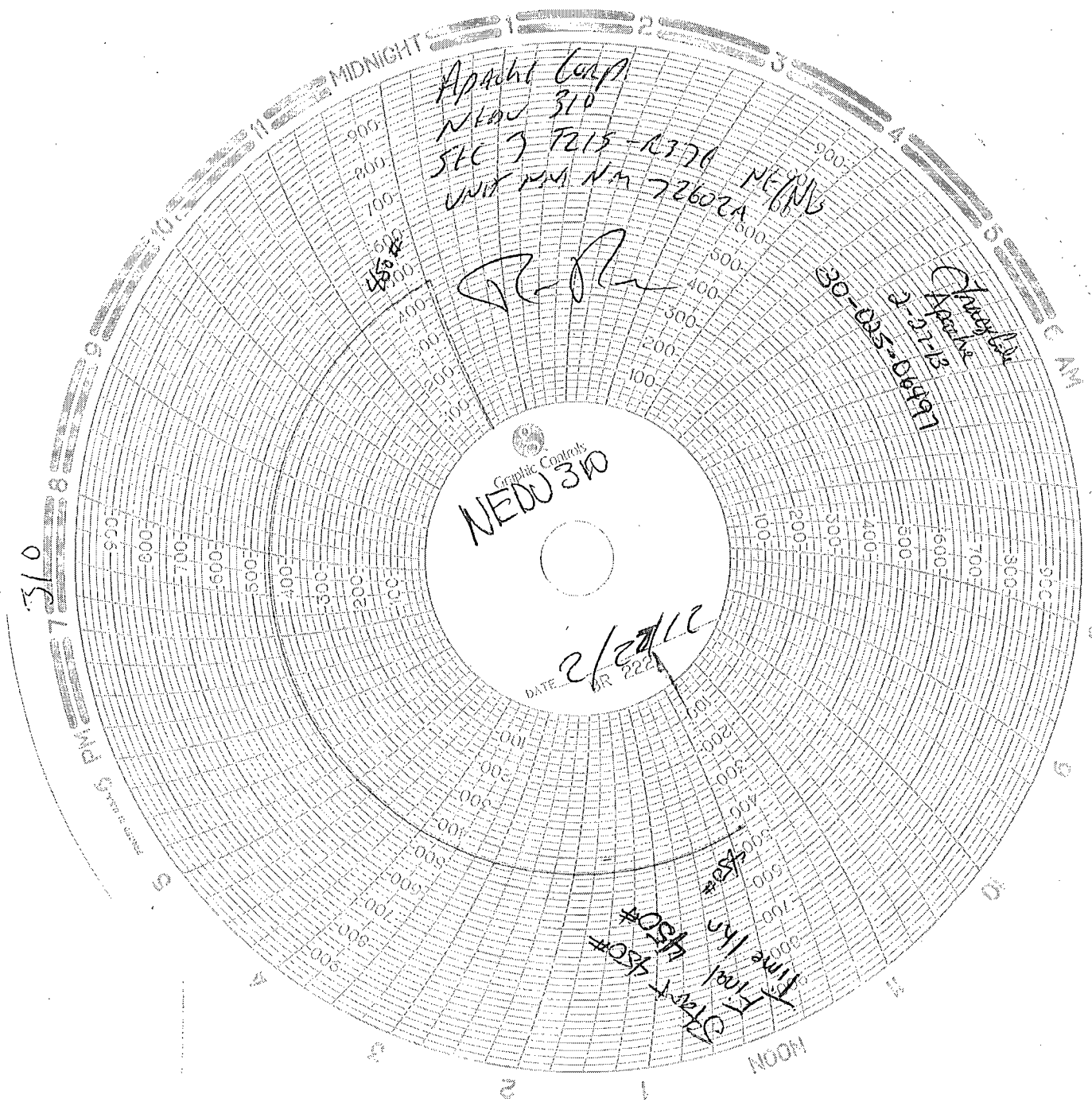

Apache Corp.  
NEDU 310  
STC 7 7215-12770  
UNIT 154 NM 72602A

*[Handwritten signature]*

30-035-06497  
2-27-12  
Apache  
Shawyer

Graphic Controls  
NEDU 310

2/27/12  
DATE 2/27/12

Start Time 1/25/12  
#450#

310