

Submit 1 Copy To Appropriate District Office
 District I - (575) 393-6161
 1625 N. French Dr., Hobbs, NM 88240
 District II - (575) 748-1283
 811 S. First St., Artesia, NM 88210
 District III - (505) 334-6178
 1000 Rio Brazos Rd., Aztec, NM 87412
 District IV - (505) 476-3460
 1220 S. St. Francis Dr., Santa Fe, NM 87505

State of New Mexico
 Energy, Minerals and Natural Resources

Form C-103
 Revised August 1, 2011

RECEIVED
CONSERVATION DIVISION
APR 18 2013
HOBBSOCD
 1220 South St. Francis Dr.
 Santa Fe, NM 87505

WELL API NO. 30-025-07739
5. Indicate Type of Lease STATE <input type="checkbox"/> FEE <input checked="" type="checkbox"/>
6. State Oil & Gas Lease No.
7. Lease Name or Unit Agreement Name FRED TURNER
8. Well Number 2
9. OGRID Number 4323
10. Pool name or Wildcat NADINE; PADDOCK-BLINEBRY, WEST
11. Elevation (Show whether DR, RKB, RT, GR, etc.) 3568' GR

SUNDRY NOTICES AND REPORTS ON WELLS
 (DO NOT USE THIS FORM FOR PROPOSALS TO DRILL OR TO DEEPEN OR PLUG BACK TO A DIFFERENT RESERVOIR. USE "APPLICATION FOR PERMIT" (FORM C-101) FOR SUCH PROPOSALS.)

1. Type of Well: Oil Well Gas Well Other

2. Name of Operator
Chevron, U S A, Inc.

3. Address of Operator
15 Smith Road
Midland, TX 79705

4. Well Location
Unit Letter O : 660' feet from the South line and 1980' feet from the East line
Section 6 Township 20S Range 38E NMPM County Lea

12. Check Appropriate Box to Indicate Nature of Notice, Report or Other Data

NOTICE OF INTENTION TO:		SUBSEQUENT REPORT OF:	
PERFORM REMEDIAL WORK <input type="checkbox"/>	PLUG AND ABANDON <input type="checkbox"/>	REMEDIAL WORK <input type="checkbox"/>	ALTERING CASING <input type="checkbox"/>
TEMPORARILY ABANDON <input checked="" type="checkbox"/>	CHANGE PLANS <input type="checkbox"/>	COMMENCE DRILLING OPNS. <input type="checkbox"/>	P AND A <input type="checkbox"/>
PULL OR ALTER CASING <input type="checkbox"/>	MULTIPLE COMPL <input type="checkbox"/>	CASING/CEMENT JOB <input checked="" type="checkbox"/>	
DOWNHOLE COMMINGLE <input type="checkbox"/>			
OTHER: <input type="checkbox"/>		OTHER: <input type="checkbox"/>	

13. Describe proposed or completed operations. (Clearly state all pertinent details, and give pertinent dates, including estimated date of starting any proposed work). SEE RULE 19.15.7.14 NMAC. For Multiple Completions: Attach wellbore diagram of proposed completion or recompletion.

Please find our request for an extension in the temporary abandonment of this well for a maximum time of two years. *1 yr.*
 It remains our intent to evaluate the Glorieta and the San Andres for up-hole potential.
 Notice will be provided so that the OCD can witness the MIT.
 Attached is the current well bore diagram.

Spud Date:

Rig Release Date:

I hereby certify that the information above is true and complete to the best of my knowledge and belief.

SIGNATURE *Bryan Arrant* TITLE Regulatory Specialist II DATE 04/18/2013

Type or print name Bryan Arrant (Agent) E-mail address: bryan.arrant@chk.com PHONE: (405)935-3782
 For State Use Only

APPROVED BY *[Signature]* TITLE *Dist. Mgr* DATE 4-18-2013
 Conditions of Approval (if any): *pm.*

APR 18 2013

Current Wellbore Schematic

WELL (PN): FRED TURNER 2-6(CVX) (890255)
 FIELD OFFICE: HOBBS
 FIELD: WEST NADINE, BLINEBRY
 STATE / COUNTY: NEW MEXICO / LEA
 LOCATION: SEC 6-20S-38E, 660 FSL & 1980 FEL
 ROUTE: HOB-NM-ROUTE 09- JUSTIN HOBBS
 ELEVATION: GL: 3,568.0 KB: 3,573.0 KB Height: 5.0
 DEPTHS: TD: 6,098.0

Chesapeake
 API #: 3002507739
 Serial #:
 SPUD DATE: 8/12/1955
 RIG RELEASE: 5/8/1986
 1ST SALES GAS:
 1ST SALES OIL:
 CURRENT STATUS: T/A

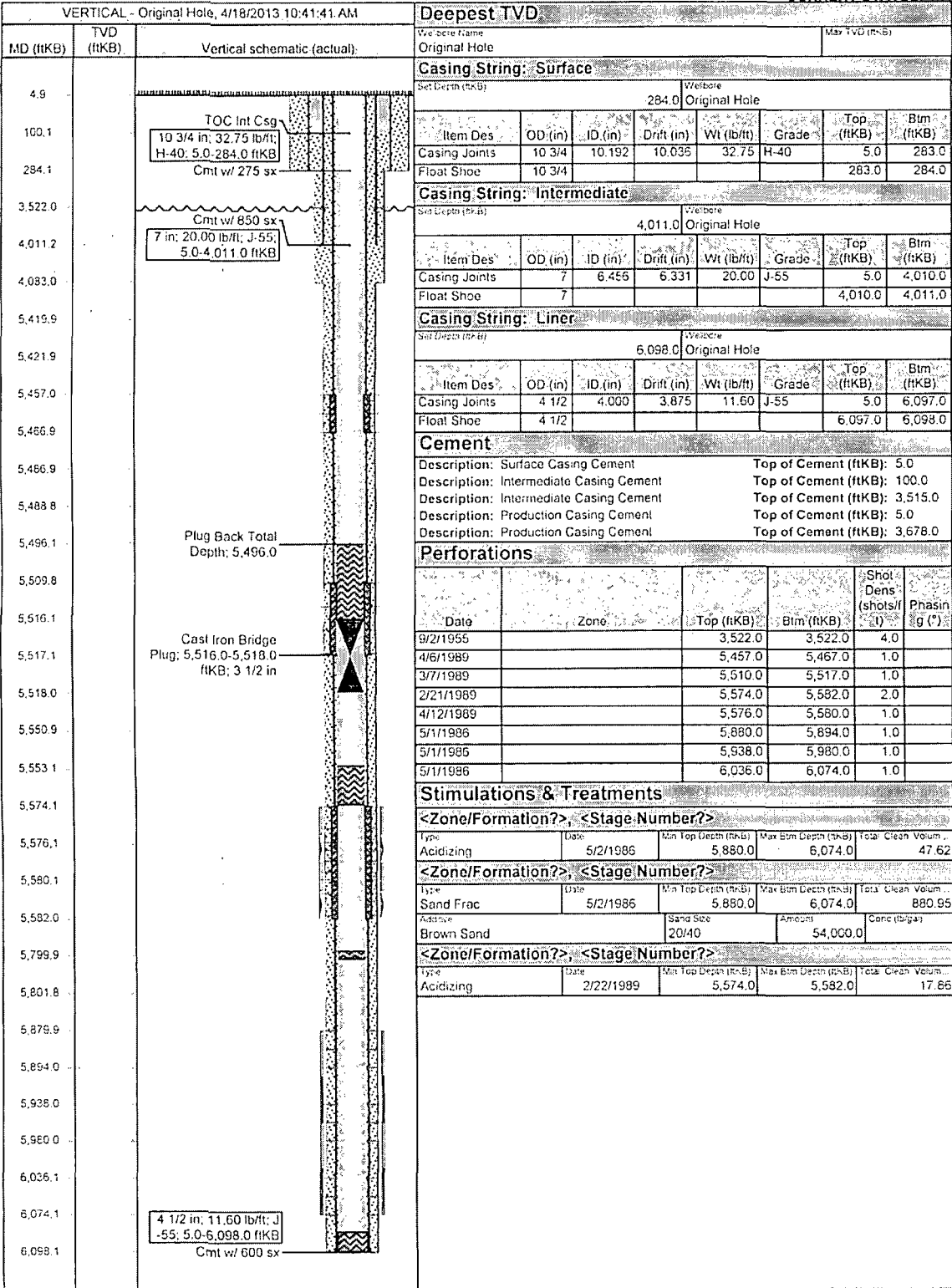

Well History

Date	Event
8/12/1955	Orig spud 8/12/55. Comp 9/18/55. OH from 4011'-83'. Acdz OH w/ 500 gal. Frac OH w/ 10,000 gal & 10,000# sd. Conv to SWD 10/16/72. Acdz w/ 1000 gal. 7/1985. Well quit taking wtr. Acdz w/ 1500 gal. 11/1985. Drld 3', lost circ, hole caving in. Pull up to 7" cst. Drld to 4114'.
4/1/1986	Re-entered well. Drld to TD 6098'.
5/1/1986	Found hole in 7" csg. Ran 4-1/2" tieback.
5/2/1986	ACDZ 5880'-6074' w/ 2000 gal. FRAC w/ 37000 gal 40# X Link Gel & 54000# 20/40 sd.
5/2/1986	Perfs: 5880', 84', 88', 94', 5938', 64', 78', 80', 6036', 38', 51', 53', 69', 74'.
2/22/1989	ACDZ 5574'-5582' w/ 750 gal 15% NeFe.
6/20/2006	Well T/A'd