

Submit 1 Copy To Appropriate District Office
 District I - (575) 393-6161
 1625 N. French Dr., Hobbs, NM 88240
 District II - (575) 748-1283
 811 S. First St., Artesia, NM 88210
 District III - (505) 334-6178
 1000 Rio Brazos Rd., Aztec, NM 87410
 District IV - (505) 476-3460
 1220 S. St. Francis Dr., Santa Fe, NM 87505

APR 17 2013 State of New Mexico
 Energy, Minerals and Natural Resources

Form C-103
 Revised August 1, 2011

RECEIVED CONSERVATION DIVISION
 1220 South St. Francis Dr.
 Santa Fe, NM 87505

SUNDRY NOTICES AND REPORTS ON WELLS (DO NOT USE THIS FORM FOR PROPOSALS TO DRILL OR TO DEEPEN OR PLUG BACK TO A DIFFERENT RESERVOIR. USE "APPLICATION FOR PERMIT" (FORM C-101) FOR SUCH PROPOSALS.)		WELL API NO. 30-025-06610
1. Type of Well: Oil Well <input type="checkbox"/> Gas Well <input checked="" type="checkbox"/> Other <u>Injection</u>		5. Indicate Type of Lease STATE <input checked="" type="checkbox"/> FEE <input type="checkbox"/>
2. Name of Operator Apache Corporation		6. State Oil & Gas Lease No. B0-9188-0008
3. Address of Operator 303 Veterans Airpark Lane, Suite 3000 Midland, TX 79705		7. Lease Name or Unit Agreement Name Northeast Drinkard Unit (NEDU) (22503)
4. Well Location Unit Letter <u>B</u> : <u>660</u> feet from the <u>North</u> line and <u>1980</u> feet from the <u>East</u> line Section <u>15</u> Township <u>21S</u> Range <u>37E</u> NMPM County <u>Lea</u>		8. Well Number: <u>609</u>
11. Elevation (Show whether DR, RKB, RT, GR, etc.) 3458' DF		9. OGRID Number 873
10. Pool name or Wildcat Eunice; B-T-D, North (22900)		

12. Check Appropriate Box to Indicate Nature of Notice, Report or Other Data

NOTICE OF INTENTION TO:

PERFORM REMEDIAL WORK ☐ PLUG AND ABANDON ☐
 TEMPORARILY ABANDON ☐ CHANGE PLANS ☐
 PULL OR ALTER CASING ☐ MULTIPLE COMPL ☐
 DOWNHOLE COMMINGLE ☐

SUBSEQUENT REPORT OF:

REMEDIAL WORK ☐ ALTERING CASING ☐
 COMMENCE DRILLING OPNS. ☐ P AND A ☐
 CASING/CEMENT JOB ☐

OTHER: ☐

OTHER: MIT ☒

13. Describe proposed or completed operations. (Clearly state all pertinent details, and give pertinent dates, including estimated date of starting any proposed work). SEE RULE 19.15.7.14 NMAC. For Multiple Completions: Attach wellbore diagram of proposed completion or recompletion.

Apache performed the required MIT on this well 3/2/2013; passing chart is attached.

Spud Date:

10/3/1950

Rig Release Date:

11/22/1950

I hereby certify that the information above is true and complete to the best of my knowledge and belief.

SIGNATURE

Reesa Holland

TITLE Sr. Staff Reg Tech

DATE 3/22/2013

Type or print name Reesa Holland

E-mail address: Reesa.Holland@apachecorp.com

PHONE: 432/818-1062

For State Use Only

APPROVED BY:

[Signature]

TITLE

Dist. MGR

DATE

4-17-2013

Conditions of Approval (if any):

APR 22 2013

h

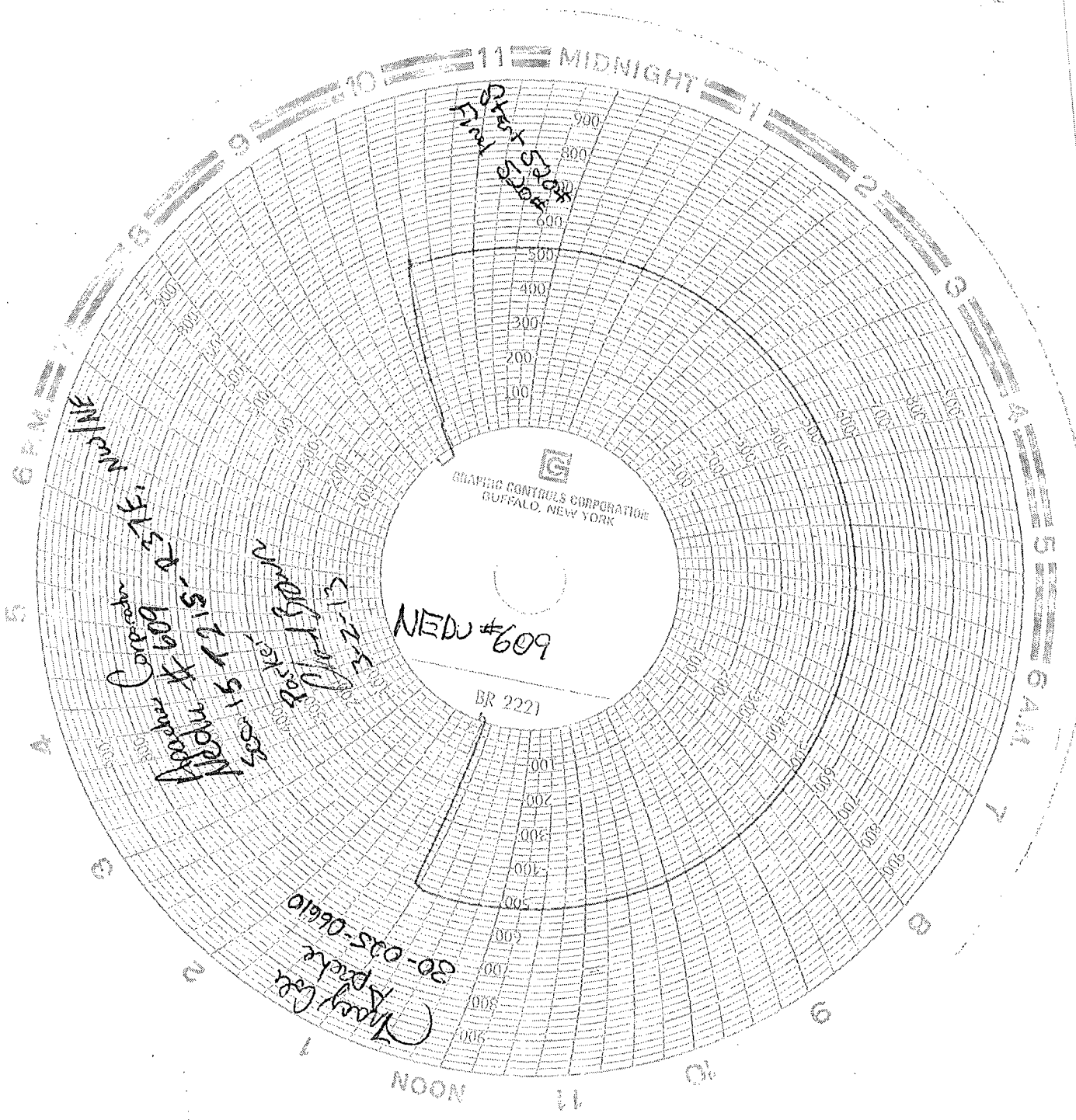

LINE

Consider
NEDU #609
NEDU #215
NEDU #15
NEDU #180
NEDU #13

May 1960
A. P. 10-035-06610

h