

Submit 1 Copy To Appropriate District

Office

District I - (575) 393-6161
1625 N. French Dr., Hobbs, NM 88240

District II - (575) 748-1283

811 S. First St., Artesia, NM 88210

District III - (505) 334-6174
1000 Rio Brazos Rd., Aztec, NM 87410

District IV - (505) 476-3460
1220 S. St. Francis Dr., Santa Fe, NM 87505

State of New Mexico

Energy, Minerals and Natural Resources

OIL CONSERVATION DIVISION

1220 South St. Francis Dr.
Santa Fe, NM 87505

Form C-103

Revised August 1, 2011

SUNDRY NOTICES AND REPORTS ON WELLS (DO NOT USE THIS FORM FOR PROPOSALS TO DRILL OR TO DEEPEN OR PLUG BACK TO A DIFFERENT RESERVOIR. USE "APPLICATION FOR PERMIT" (FORM C-101) FOR SUCH PROPOSALS.)		WELL API NO. 30-025-06745
1. Type of Well: Oil Well <input type="checkbox"/> Gas Well <input checked="" type="checkbox"/> Other Injection <input type="checkbox"/>		5. Indicate Type of Lease STATE <input type="checkbox"/> FEE <input checked="" type="checkbox"/>
2. Name of Operator Apache Corporation		6. State Oil & Gas Lease No.
3. Address of Operator 303 Veterans Airpark Lane, Suite 3000 Midland, TX 79705		7. Lease Name or Unit Agreement Name Northeast Drinkard Unit (NEDU) (22503)
4. Well Location Unit Letter J : 1980 feet from the South line and 1980 feet from the East line Section 22 Township 21S Range 37E NMPM County Lea		8. Well Number 907
11. Elevation (Show whether DR, RKB, RT, GR, etc.) 3411' GL		9. OGRID Number 873
		10. Pool name or Wildcat Eunice; B-T-D, North (22900)

12. Check Appropriate Box to Indicate Nature of Notice, Report or Other Data

NOTICE OF INTENTION TO:

PERFORM REMEDIAL WORK ☐ PLUG AND ABANDON ☐
TEMPORARILY ABANDON ☐ CHANGE PLANS ☐
PULL OR ALTER CASING ☐ MULTIPLE COMPL ☐
DOWNHOLE COMMINGLE ☐

OTHER: ☐

SUBSEQUENT REPORT OF:

REMEDIAL WORK ☐ ALTERING CASING ☐
COMMENCE DRILLING OPNS. ☐ P AND A ☐
CASING/CEMENT JOB ☐

OTHER: MIT ☒

13. Describe proposed or completed operations. (Clearly state all pertinent details, and give pertinent dates, including estimated date of starting any proposed work). SEE RULE 19.15.7.14 NMAC. For Multiple Completions: Attach wellbore diagram of proposed completion or recompletion.

Apache performed the required MIT on this well 3/4/2013; passing chart is attached.

Spud Date:

5/10/1949

Rig Release Date:

6/24/1949

I hereby certify that the information above is true and complete to the best of my knowledge and belief.

SIGNATURE

Reesa Holland

TITLE Sr. Staff Reg Tech

DATE 4/10/2013

Type or print name Reesa Holland

E-mail address: Reesa.Holland@apachecorp.com

PHONE: 432/818-1062

For State Use Only

APPROVED BY

[Signature]

TITLE

Dist. Reg.

DATE

4-17-2013

Conditions of Approval (if any):

APR 22 2013

PRINTED IN U.S.A. 6 PM

5

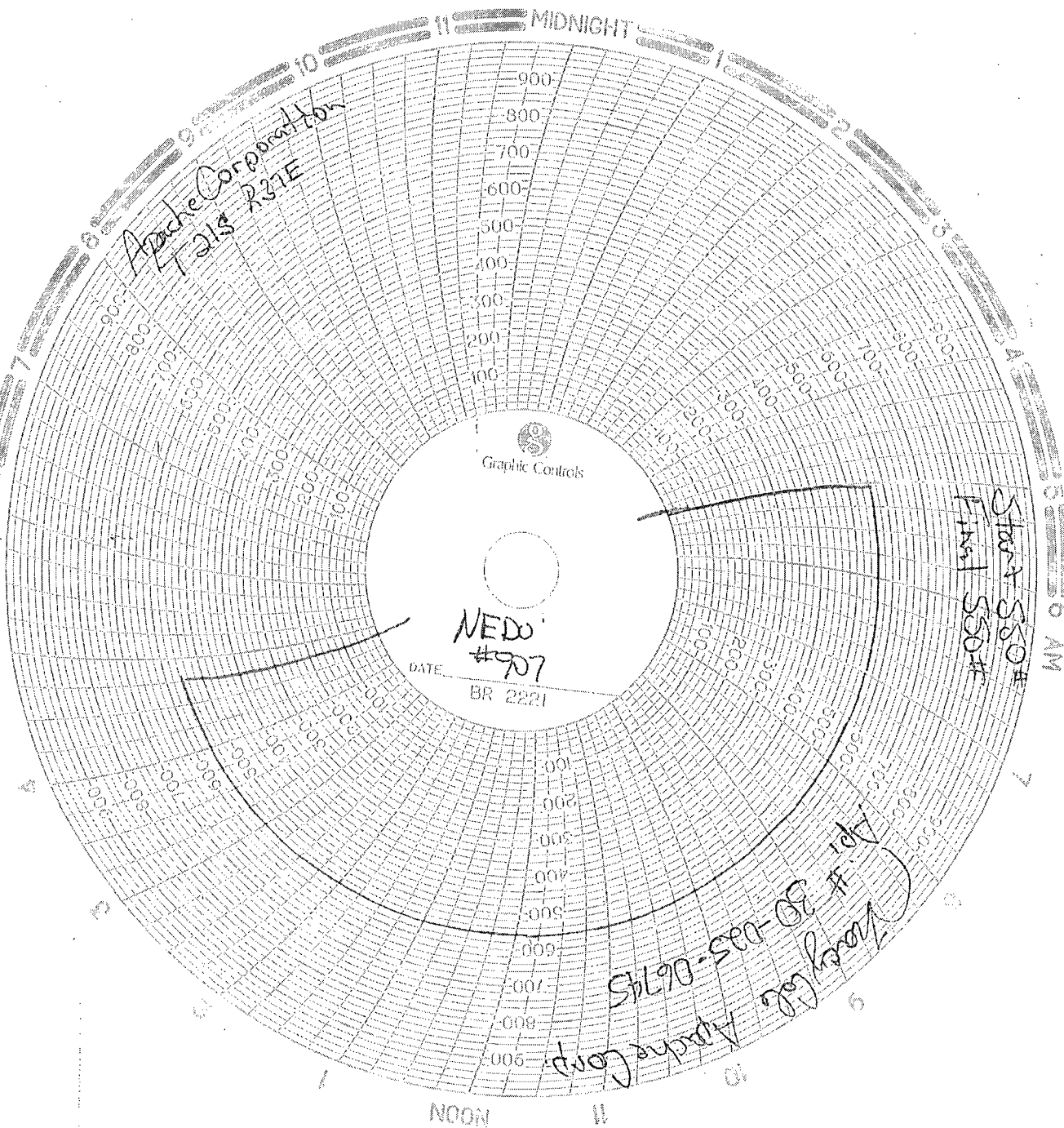

2