

Submit 1 Copy To Appropriate District Office  
District I  
1625 N. French Dr., Hobbs, NM 88240  
District II  
1301 W. Grand Ave., Artesia, NM 88210  
District III  
1000 Rio Brazos Rd., Aztec, NM 87410  
District IV  
1220 S. St. Francis Dr., Santa Fe, NM 87505

State of New Mexico  
Energy, Minerals and Natural Resources

Form C-103  
October 13, 2009

OIL CONSERVATION DIVISION  
1220 South St. Francis Dr.  
Santa Fe, NM 87505

<b>SUNDRY NOTICES AND REPORTS ON WELLS</b> (DO NOT USE THIS FORM FOR PROPOSALS TO DRILL OR TO DEEPEN OR PLUG BACK TO A DIFFERENT RESERVOIR. USE "APPLICATION FOR PERMIT" (FORM C-101) FOR SUCH PROPOSALS.)		WELL API NO. 30-025-03904
1. Type of Well: Oil Well <input type="checkbox"/> Gas Well <input type="checkbox"/> Other <input checked="" type="checkbox"/> INJECTOR		5. Indicate Type of Lease STATE <input checked="" type="checkbox"/> FEE <input type="checkbox"/>
2. Name of Operator CHEVRON MIDCONTINENT, L.P.		6. State Oil & Gas Lease No.
3. Address of Operator 15 SMITH ROAD, MIDLAND, TX 79705		7. Lease Name or Unit Agreement Name WEST LOVINGTON UNIT
4. Well Location Unit Letter C : 660 feet from the NORTH line and 1980' from the WEST line. Section 7 Township 17-S Range 36-E NMPM County LEA		8. Well Number 40
11. Elevation (Show whether DR, RKB, RT, GR, etc.) 3921' DF		9. OGRID Number 241333
		10. Pool name or Wildcat LOVINGTON UPPER S/A WEST

12. Check Appropriate Box to Indicate Nature of Notice, Report or Other Data

<b>NOTICE OF INTENTION TO:</b>		<b>SUBSEQUENT REPORT OF:</b>	
PERFORM REMEDIAL WORK <input type="checkbox"/>	PLUG AND ABANDON <input type="checkbox"/>	REMEDIAL WORK <input type="checkbox"/>	ALTERING CASING <input type="checkbox"/>
TEMPORARILY ABANDON <input checked="" type="checkbox"/>	CHANGE PLANS <input type="checkbox"/>	COMMENCE DRILLING OPNS. <input type="checkbox"/>	P AND A <input type="checkbox"/>
PULL OR ALTER CASING <input type="checkbox"/>	MULTIPLE COMPL <input type="checkbox"/>	CASING/CEMENT JOB <input type="checkbox"/>	
DOWNHOLE COMMINGLE <input type="checkbox"/>			
OTHER: Place well on TA status <input type="checkbox"/>		OTHER: <input type="checkbox"/>	

13. Describe proposed or completed operations. (Clearly state all pertinent details, and give pertinent dates, including estimated date of starting any proposed work). SEE RULE 19.15.7.14 NMAC. For Multiple Completions: Attach wellbore diagram of proposed completion or recompletion.

Chevron intends to temporarily abandon the subject well in order to further evaluate for potential. Well is currently 8 Mo. inactive and has shown poor injectivity. Chevron intends to pull the equipment from the well and set a cast iron bridge plug 100 ft. above the open hole. Chevron is requesting a five year TA status for the well.

Spud Date:

Rig Release Date:

I hereby certify that the information above is true and complete to the best of my knowledge and belief.

SIGNATURE

TITLE

Vacuum Petroleum Engineer

DATE 12/13/2012

Type or print name

Sean Heaster

E-mail address: SHeaster@chevron.com

PHONE: 432-640-9031

For State Use Only

APPROVED BY:

TITLE

Dist. Mgr.

DATE

4-30-2013

Conditions of Approval (if any):

MAY 01 2013

## Chevron U.S.A. Inc. Wellbore Diagram : WLU 40

<b>Lease:</b> OVC VACUUM		<b>Well No.:</b> WLU #40 40		<b>Field:</b> FLD-LOVINGTON	
<b>Location:</b> 660FNL1980FWL		<b>Sec.:</b> N/A		<b>Blk:</b>	<b>Survey:</b> N/A
<b>County:</b> Lea	<b>St.:</b> New Mexico	<b>Refno:</b> FA5051	<b>API:</b> 3002503904		<b>Cost Center:</b> BCFA30900
<b>Section:</b>		<b>Township:</b> N/A		<b>Range:</b> N/A	
<b>Current Status:</b> ACTIVE				<b>Dead Man Anchors Test Date:</b> NONE	
<b>Directions:</b>					

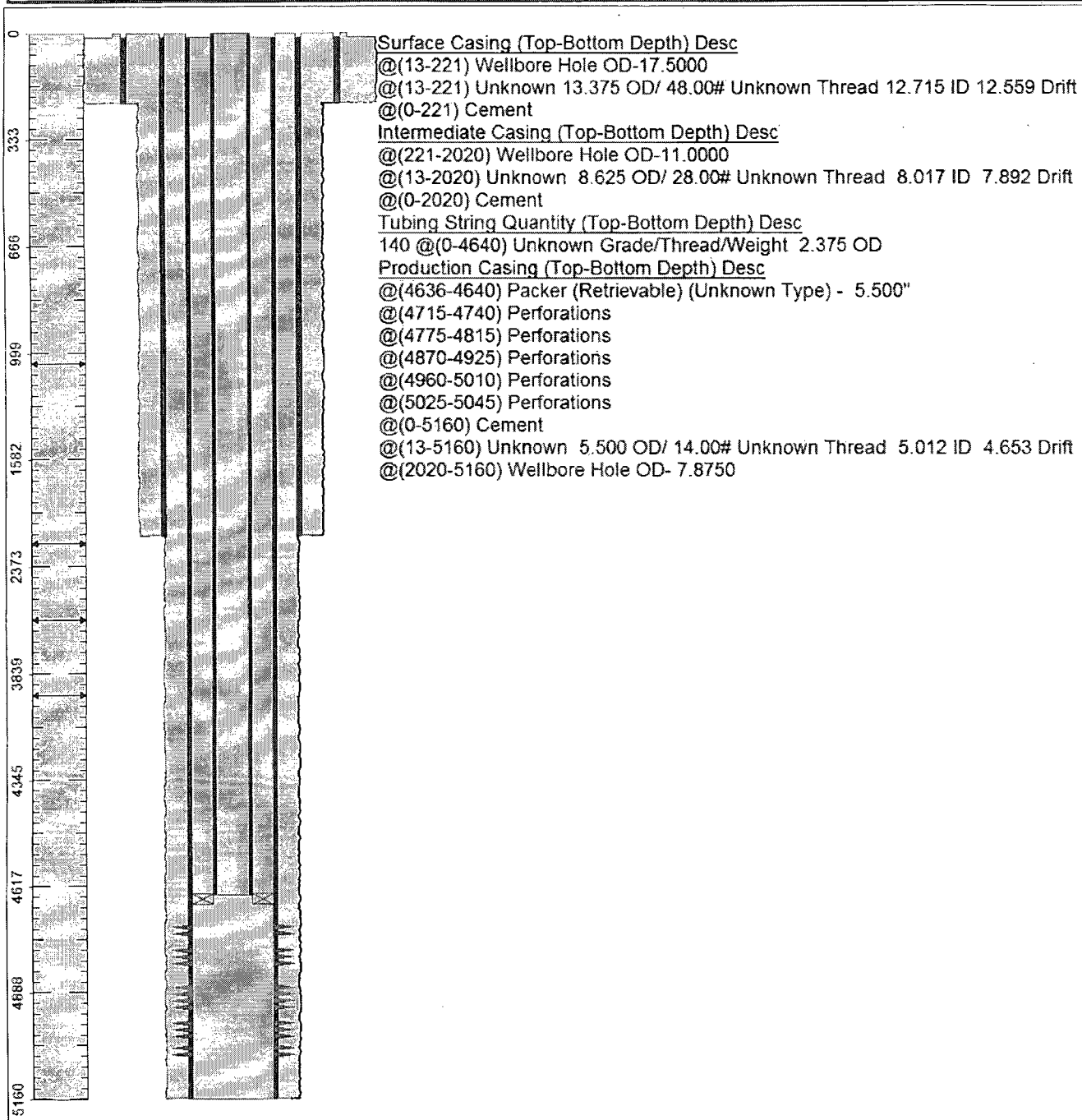

<b>Ground Elevation (MSL)::</b> 0.00	<b>Spud Date:</b> 01/04/1970	<b>Compl. Date:</b> 01/01/1980
<b>Well Depth Datum::</b> CSI0000N	<b>Elevation (MSL)::</b> 0.00	<b>Correction Factor:</b> 0.00
<b>Last Updated by:</b> mnkp		<b>Date:</b> 02/26/2007