

Submit 3 Copies To Appropriate District
Office
District I
1625 N. French Dr., Hobbs, NM 88240
District II
1301 W. Grand Ave., Artesia, NM 88210
District III
1000 Rio Brazos Rd., Aztec, NM 87410
District IV
1220 S. St. Francis Dr., Santa Fe, NM
87505

State of New Mexico

Energy, Minerals and Natural Resources

Form C-103

May 27, 2004

HOBBS OCS

OIL CONSERVATION DIVISION

MAY 23 2013

220 South St. Francis Dr.
Santa Fe, NM 87505

RECEIVED

SUNDRY NOTICES AND REPORTS ON WELLS (DO NOT USE THIS FORM FOR PROPOSALS TO DRILL OR TO DEEPEN OR PLUG BACK TO A DIFFERENT RESERVOIR. USE "APPLICATION FOR PERMIT" (FORM C-101) FOR SUCH PROPOSALS.)		WELL API NO. 30-025-04081
1. Type of Well: Oil Well <input checked="" type="checkbox"/> Gas Well <input type="checkbox"/> Other <input type="checkbox"/>		5. Indicate Type of Lease STATE <input checked="" type="checkbox"/> FEE <input type="checkbox"/>
2. Name of Operator Rhombus Operating		6. State Oil & Gas Lease No.
3. Address of Operator 5120 King Richards Road Midland TX. 79707		7. Lease Name or Unit Agreement Name Northwest Eumont Unit
4. Well Location Unit Letter L : 1980 feet from the south line and 660 feet from the East line Section 27 Township 19S Range R36E NMPM County Lea		8. Well Number 143
11. Elevation (Show whether DR, RKB, RT, GR, etc.)		9. OGRID Number 19111
Pit or Below-grade Tank Application <input type="checkbox"/> or Closure <input type="checkbox"/>		10. Pool name or Wildcat Eumont; Yates-7 Rors-Qn
Pit type _____ Depth to Groundwater _____ Distance from nearest fresh water well _____ Distance from nearest surface water N/A _____		
Pit Liner Thickness: _____ mil Below-Grade Tank: Volume _____ bbls; Construction Material _____		

12. Check Appropriate Box to Indicate Nature of Notice, Report or Other Data

NOTICE OF INTENTION TO:

PERFORM REMEDIAL WORK ☐ PLUG AND ABANDON ☒
TEMPORARILY ABANDON ☐ CHANGE PLANS ☐
PULL OR ALTER CASING ☐ MULTIPLE COMPL ☐
OTHER: ☐

SUBSEQUENT REPORT OF:

REMEDIAL WORK ☐ ALTERING CASING ☐
COMMENCE DRILLING OPNS. ☒ P AND A ☒
CASING/CEMENT JOB ☐
OTHER: ☐

13. Describe proposed or completed operations. (Clearly state all pertinent details, and give pertinent dates, including estimated date of starting any proposed work). SEE RULE 1103. For Multiple Completions: Attach wellbore diagram of proposed completion or recompletion.

1. POOH. Production rod & TBG. Rih. WL. Set CIBP. 4,000' Rih. TBG. Circulate hole cap with 25 sx.Cmt.
2. Puh. to 1,600' spot 50 sx. Cmt. WOC & Tag.
3. Perf. at 600' Sqz. 45 sx. Cmt.
4. Perf. At 190' Sqz. 75 sx. Cmt. WOC & Tag.
5. 10 sx. Cmt. 30' to 3'
6. Cut & cap install dry hole marker.

The Oil Conservation Division Must be notified
24 hours prior to the beginning of plugging operations.

I hereby certify that the information above is true and complete to the best of my knowledge and belief. I further certify that any pit or below-grade tank has been/will be constructed or closed according to MOCD guidelines ☒, a general permit ☐ or an (attached) alternative OCD-approved plan ☐.

SIGNATURE _____ TITLE _____ (Basic Energy Services) DATE 5-27-13

Type or print name: _____ E-mail address: _____ Telephone No. 432-563-3355

For State Use Only

APPROVED BY: _____ TITLE Dist. MGR DATE 5-23-2013

Conditions of Approval (if any):

PM

MAY 23 2013

Rhombus Operating
Northwest Eumont Unit #143
API 30-025-04081
Unit Letter L
Sec. 27, T19S, R36E
1980 FSL & 660 FWL
Lea County, New Mexico

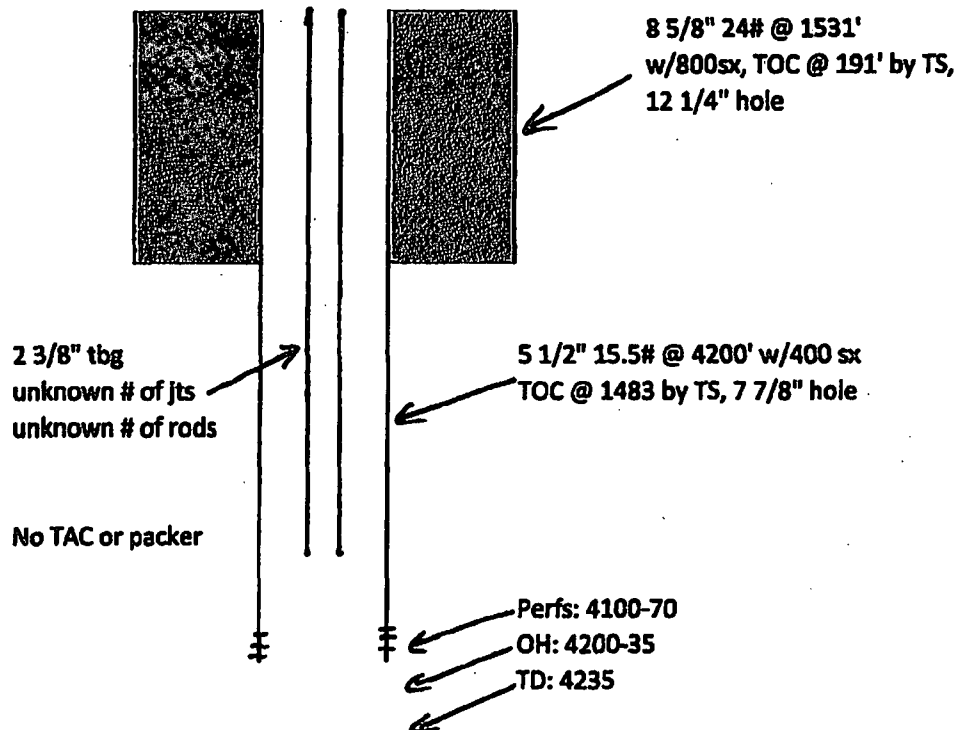

Rhombus Operating
Northwest Eumont Unit #143
API 30-025-04081
Unit Letter L
Sec. 27, T19S, R36E
1980 FSL & 660 FWL
Lea County, New Mexico

Fill Well Bore

*Perf + Sgs 75
190 To 100
WOL + TAG*

*Perf + Sgs
600 To 500 45 sx*

No TAC or packer

CIBP 4000'

3 5/8" 24# @ 1531'
w/800sx, TOC @ 191' by TS,
12 1/4" hole

5 1/2" 15.5# @ 4200' w/400 sx
TOC @ 1483 by TS, 7 7/8" hole

50 sx 5 cmf, 1600 To 1500' WOL + TAG

25 sx 5 cmf 4100 To 3900'

Perfs: 4100-70

OH: 4200-35

TD: 4235