

Submit 3 Copies To Appropriate District Office
 District I
 1625 N. French Dr., Hobbs, NM 87240
 District II
 1301 W. Grand Ave., Artesia, NM 88210
 District III
 1000 Rio Brazos Rd., Aztec, NM 87410
 District IV
 1220 S. St. Francis Dr., Santa Fe, NM 87505

State of New Mexico
 Energy, Minerals and Natural Resources

Form C-103
 June 19, 2008

HOBBBS OGD
MAY 06 2013
CONSERVATION DIVISION
 1220 South St. Francis Dr.
 Santa Fe, NM 87505

WELL API NO. 30-025-04508
5. Indicate Type of Lease STATE <input checked="" type="checkbox"/> / FEE <input type="checkbox"/>
6. State Oil & Gas Lease No.
7. Lease Name or Unit Agreement Name: Eunice Monument South Unit
8. Well Number 215
9. OGRID Number 005380
10. Pool name or Wildcat Eunice Monument; Grayburg-San Andres
11. Elevation (Show whether DR, RKB, RT, GR, etc.)

SUNDRY NOTICES AND REPORTS ON WELLS
 (DO NOT USE THIS FORM FOR PROPOSALS TO DRILL OR TO DEEPEN OR PLUG BACK TO A DIFFERENT RESERVOIR. USE "APPLICATION FOR PERMIT" (FORM C-101) FOR SUCH PROPOSALS.)

1. Type of Well:
 Oil Well Gas Well Other **Injection**

2. Name of Operator
XTO Energy, Inc.

3. Address of Operator
200 N. Loraine, Ste. 800 Midland, TX 79701

4. Well Location
 Unit Letter **L** : **4620** feet from the **South** line and **660** feet from the **West** line
 Section **5** Township **21S** Range **36E** NMPM County **Lea**

12. Check Appropriate Box to Indicate Nature of Notice, Report, or Other Data

NOTICE OF INTENTION TO:

- PERFORM REMEDIAL WORK PLUG AND ABANDON
 TEMPORARILY ABANDON CHANGE PLANS
 PULL OR ALTER CASING MULTIPLE COMPL
 DOWNHOLE COMMINGLE

SUBSEQUENT REPORT OF:

- REMEDIAL WORK ALTERING CASING
 COMMENCE DRILLING OPNS. P AND A
 CASING/CEMENT JOB
 OTHER: **Run Liner**

OTHER:

13. Describe proposed or completed operations. (Clearly state all pertinent details, and give pertinent dates, including estimated date of starting any proposed work). SEE RULE 1103. For Multiple Completions: Attach wellbore diagram of proposed completion or recompletion.

03/27/2013: MIRU PU. 03/28: POOH w/tbg & pkr. RIH & Set 5.5" CIBP @ 3760'. RIH w/5.5" CICR, set @ 3664'. 03/29: RU cmt equip. Load TCA & monitor thru job. EIR @ 2bpm w/1000psi. Sqz Grayb perms fr 3722'-3732' w/200sxs 'C' CaCl & 150sx 'C' neat cmt. Sqz press 1900psi. Dump 4bbls cmt on CICR. 04/01: Tag TOC @ 3454'. DO cmt to CICR @ 3664'. Drill CICR to 3665'. 04/02: DO CICR & cmt fr 3665' to CIBP @ 3760'. 04/03: RIH w/87jts 4.5" 11.6# J-55 Ultra Flush. Set 4.5" on CIBP @ 3760'. 04/04: Ru cmt equip. Pmp 100sx 'C' @ 2bpm w/full returns to surf. Circ 4bbls cmt to surf. 04/08: Install WH, RU chart recorder: L&T 4.5" csg to 1500psi for 30 mins. 04/09: Tag c,t @ 3652'. DO cmt, float collar, shoe & CIBP @ 3761'. CO to 3691' EIR 2bpm @ 1000psi. 04/10: RIH w/ 2-3/8" IPC tbg, set pkr @ 3722'. L&T to 500psi. RDMO PU.

Spud Date:

Rig Release Date:

I hereby certify that the information above is true and complete to the best of my knowledge and belief.

SIGNATURE *Stephanie Rabadue* TITLE Regulatory Analyst DATE 04/16/2013
stephanie_rabadue@xtoenergy.com
 Type or print name Stephanie Rabadue E-mail address: _____ PHONE 432-620-6714

For State Use Only
 APPROVED BY *[Signature]* TITLE DIST MGR DATE 5-23-2013
 Conditions of Approval (if any): _____
MAY 28 2013

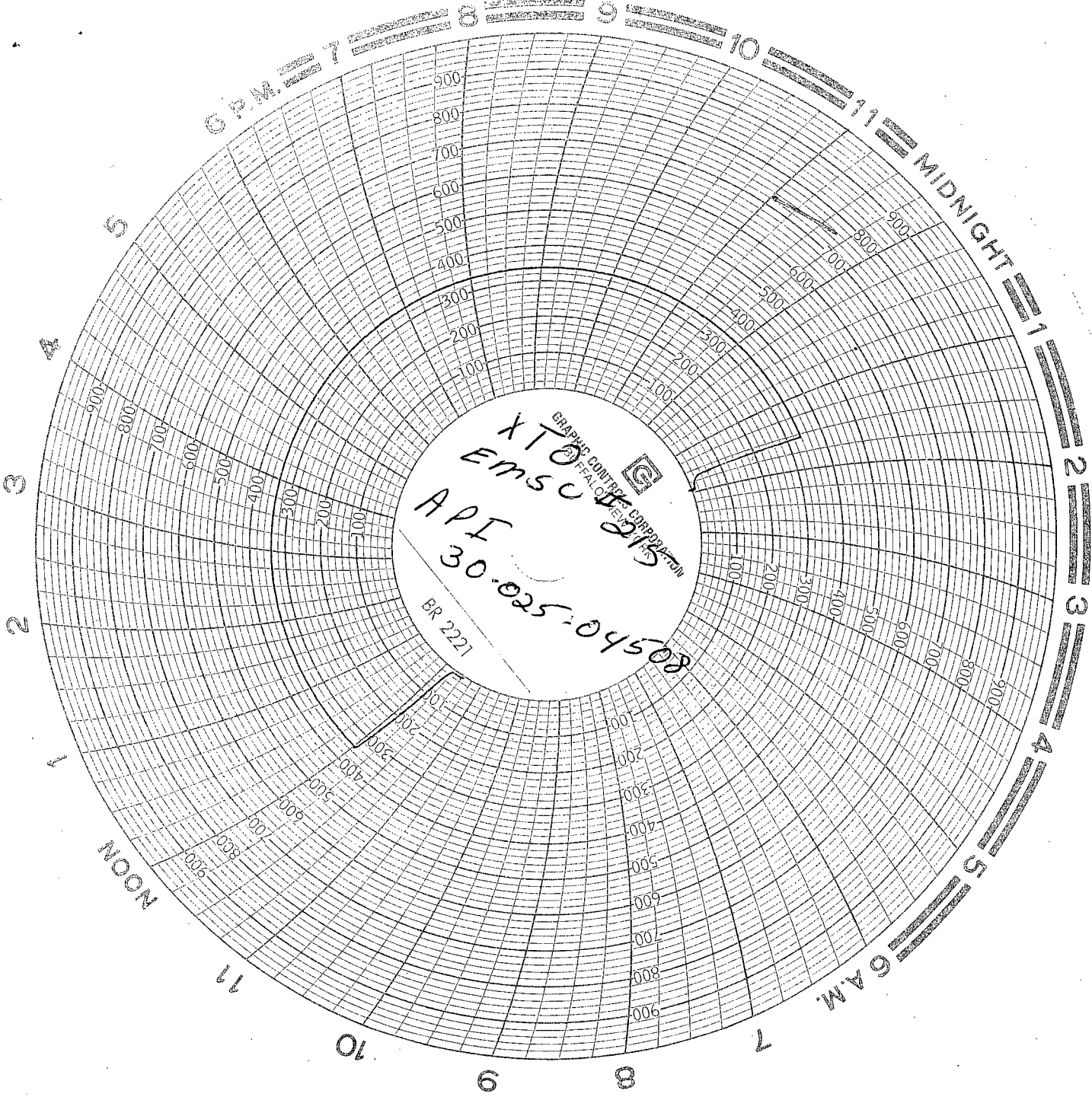

GRAPHIC CONTROL CORPORATION
XTO
EMSC
API
30-025-04508
BR 2221

XTO ENERGY INC.

EMSO # 215

unit 1, sec. 5 T215 R36E

Fed unit # NM70948A

Parker Energy Support serv.

Jose Avila 4-11-13

CHART RECORDER calib. 2-1413 #1000

By American valve + meter ser. # 11826

Randy Green

REC'D MIDLAND
APR 15 2013

D.K. ST
WFT