

Submit 1 Copy To Appropriate District Office  
District I - (575) 393-6161  
1625 N. French Dr., Hobbs, NM 88240  
District II - (575) 748-1283  
811 S. First St., Artesia, NM 88210  
District III - (505) 334-6178  
1000 Rio Brazos Rd., Aztec, NM 87410  
District IV - (505) 476-3460  
1220 S. St. Francis Dr., Santa Fe, NM 87505

**HOBBS** **OCD** State of New Mexico  
Energy, Minerals and Natural Resources  
**APR 17 2013**  
**OIL CONSERVATION DIVISION**  
1220 South St. Francis Dr.  
**RECEIVED** Santa Fe, NM 87505

Form C-103  
Revised August 1, 2011

<b>SUNDRY NOTICES AND REPORTS ON WELLS</b> (DO NOT USE THIS FORM FOR PROPOSALS TO DRILL OR TO DEEPEN OR PLUG BACK TO A DIFFERENT RESERVOIR. USE "APPLICATION FOR PERMIT" (FORM C-101) FOR SUCH PROPOSALS.)		WELL API NO. 30-025-24869 ✓
1. Type of Well: Oil Well <input type="checkbox"/> Gas Well <input checked="" type="checkbox"/> Other SWD-Injector		5. Indicate Type of Lease STATE <input type="checkbox"/> FEE <input checked="" type="checkbox"/>
2. Name of Operator Cimarex Energy Co. of Colorado		6. State Oil & Gas Lease No. 29810 NMLC-0065710-A
3. Address of Operator 600 N. Marienfeld Street, Suite 600, Midland, TX 79701		7. Lease Name or Unit Agreement Name Lusk West Delaware Unit ✓
4. Well Location Unit Letter G : 1660 feet from the North line and 2300 feet from the East line Section 20 Township 19S Range 32E NMPM Lea County		8. Well Number 007 ✓
11. Elevation (Show whether DR, RKB, RT, GR, etc.) 3581' GR		9. OGRID Number 162683
		10. Pool name or Wildcat Lusk; Delaware, West

12. Check Appropriate Box to Indicate Nature of Notice, Report or Other Data

NOTICE OF INTENTION TO:

PERFORM REMEDIAL WORK ☐ PLUG AND ABANDON ☐  
TEMPORARILY ABANDON ☐ CHANGE PLANS ☐  
PULL OR ALTER CASING ☐ MULTIPLE COMPL ☐  
DOWNHOLE COMMINGLE ☐

SUBSEQUENT REPORT OF:

REMEDIAL WORK ☐ ALTERING CASING ☐  
COMMENCE DRILLING OPNS. ☐ P AND A ☐  
CASING/CEMENT JOB ☐

OTHER: ☐

OTHER: MIT ☒

13. Describe proposed or completed operations. (Clearly state all pertinent details, and give pertinent dates, including estimated date of starting any proposed work). SEE RULE 19.15.7.14 NMAC. For Multiple Completions: Attach wellbore diagram of proposed completion or recompletion.

03/22/13 Notified OCD of test. Preformed bradenhead test and pressure test. Pressured up to 320# on casing and held for 33 minutes. Held okay.

Spud Date:

Rig Release Date:

I hereby certify that the information above is true and complete to the best of my knowledge and belief.

SIGNATURE Michelle Chappell TITLE Regulatory Technician DATE 4/15/2013

Type or print name Michelle Chappell E-mail address: mchappell@cimarex.com PHONE: (432) 620-1959  
For State Use Only

APPROVED BY [Signature] TITLE Dist. Mgr DATE 5-20-2013  
Conditions of Approval (if any):

MAY 29 2013

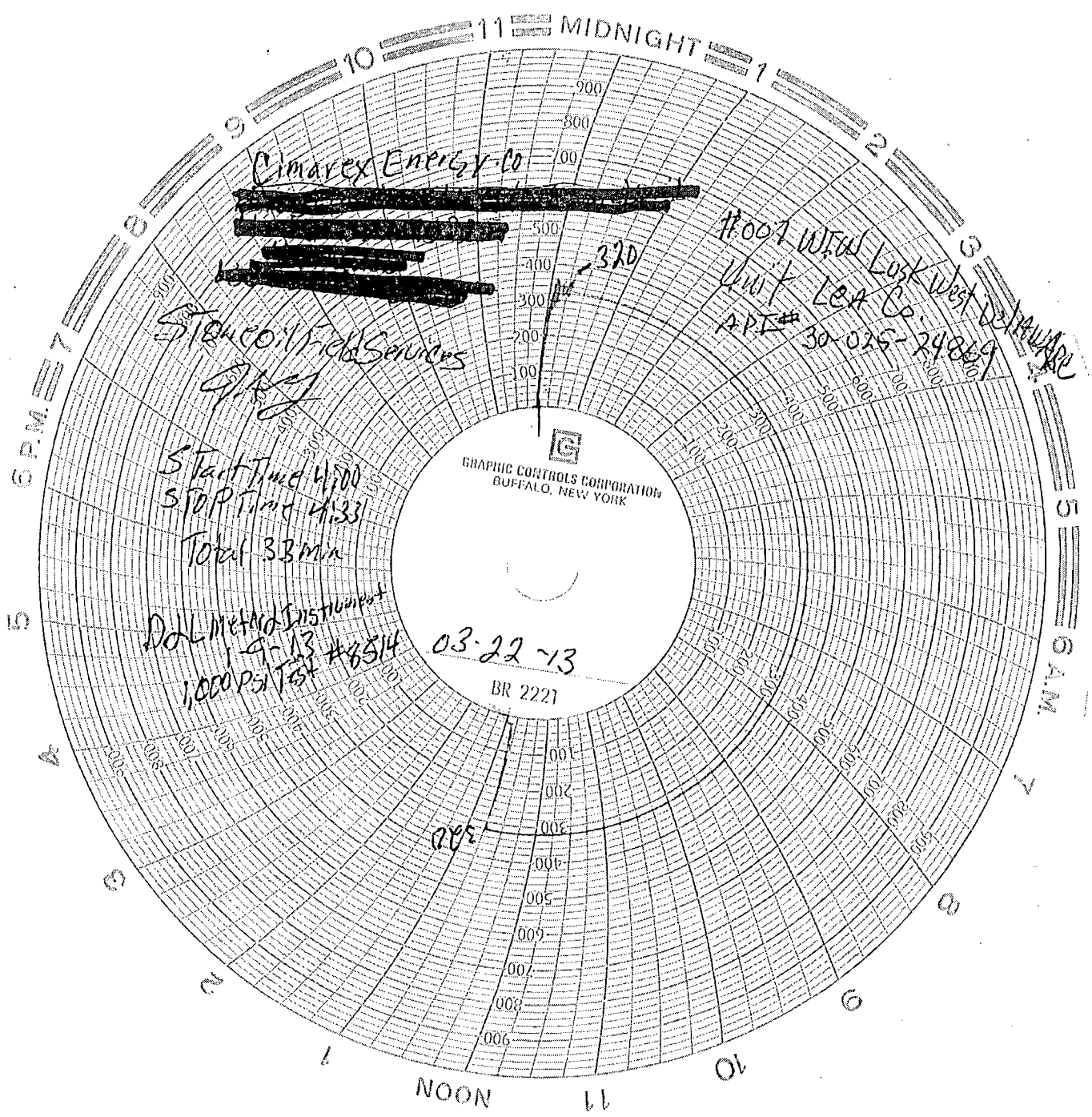

Cimarex Energy Co

[REDACTED]

STACON Field Services  
9/13

Start Time 4:00  
Stop Time 4:33  
Total 33 min

DOL Metrol Instrument  
9-13  
1,000 PSI Test #8514

03-22-13  
BR 2221

#007 WFW Look West  
Unit LEA Co  
API# 30-025-24869

GRAPHIC CONTROLS CORPORATION  
BUFFALO, NEW YORK