

Submit 3 Copies To Appropriate District
Office
District I
1625 N. French Dr., Hobbs, NM 88240
District II
1301 W. Grand Ave., Artesia, NM 88210
District III
1000 Rio Brazos Rd., Aztec, NM 87410
District IV
1220 S. St. Francis Dr., Santa Fe, NM
87505

State of New Mexico
Energy, Minerals and Natural Resources
HOBBS OCD
OIL CONSERVATION DIVISION
MAY 21 2013 1220 South St. Francis Dr.
Santa Fe, NM 87505

Form C-103
May 27, 2004

SUNDRY NOTICES AND REPORTS ON WELLS (DO NOT USE THIS FORM FOR PROPOSALS TO DRILL OR TO DEEPEN OR PLUG BACK TO A DIFFERENT RESERVOIR. USE "APPLICATION FOR PERMIT" (FORM C-101) FOR SUCH PROPOSALS.)	
1. Type of Well: Oil Well <input type="checkbox"/> Gas Well <input type="checkbox"/> Other <input type="checkbox"/>	7. Lease Name or Unit Agreement Name State I-29
2. Name of Operator Texland Petroleum-Hobbs, LLC	8. Well Number #5
3. Address of Operator 777 Main Street, Suite 3200, Fort Worth, Texas 76020	9. OGRID Number 113315
4. Well Location Unit Letter <u>O</u> : <u>330</u> feet from the <u>South</u> line and <u>2218</u> feet from the <u>East</u> line Section <u>29</u> Township <u>18S</u> Range <u>38E</u> NMPM Lea County	10. Pool name or Wildcat Hobbs, Upper Blinebry
11. Elevation (Show whether DR, RKB, RT, GR, etc.) 3646'	
Pit or Below-grade Tank Application <input type="checkbox"/> or Closure <input type="checkbox"/>	
Pit type _____ Depth to Groundwater _____ Distance from nearest fresh water well _____ Distance from nearest surface water _____	
Pit Liner Thickness: _____ mil Below-Grade Tank: Volume _____ bbls; Construction Material _____	

12. Check Appropriate Box to Indicate Nature of Notice, Report or Other Data

NOTICE OF INTENTION TO:		SUBSEQUENT REPORT OF:	
PERFORM REMEDIAL WORK <input type="checkbox"/>	PLUG AND ABANDON <input type="checkbox"/>	REMEDIAL WORK <input type="checkbox"/>	ALTERING CASING <input type="checkbox"/>
TEMPORARILY ABANDON <input checked="" type="checkbox"/>	CHANGE PLANS <input type="checkbox"/>	COMMENCE DRILLING OPNS. <input type="checkbox"/>	P AND A <input type="checkbox"/>
PULL OR ALTER CASING <input type="checkbox"/>	MULTIPLE COMPL <input type="checkbox"/>	CASING/CEMENT JOB <input type="checkbox"/>	
OTHER: <input type="checkbox"/>		OTHER: <input type="checkbox"/>	

13. Describe proposed or completed operations. (Clearly state all pertinent details, and give pertinent dates, including estimated date of starting any proposed work). SEE RULE 1103. For Multiple Completions: Attach wellbore diagram of proposed completion or recompletion.

Texland Petroleum-Hobbs proposed to TA as follows:

Set CIBP @ 6600' w/5 sks Cl "C" cmt plug
Set CIBP @ 5865' w/5 sks Cl "C" cmt plug
Circ hole & pressure test csg to 500 psi/30 min

Well bore schematics are attached.

I hereby certify that the information above is true and complete to the best of my knowledge and belief. I further certify that any pit or below-grade tank has been/will be constructed or closed according to NMOCD guidelines ☐, a general permit ☐ or an (attached) alternative OCD-approved plan ☐.

SIGNATURE Vickie Smith TITLE Regulatory Analyst DATE 5/20/13

Type or print name Vickie Smith E-mail address: vsmith@texpetro.com Telephone No. 575-397-7450
For State Use Only

APPROVED BY: [Signature] TITLE Dist. Mgr DATE 5-27-2013

CONDITION OF APPROVAL FOR TA: Notify OCD Hobbs office 24 hours prior to running MFT Test & Chart.

MAY 29 2013

State 1-29 #5
Wellbore Schematic

Dr'd 7/69

SI 2/09

KB: 3655.4'

GL: 3644.4'

Z: 11' AGL

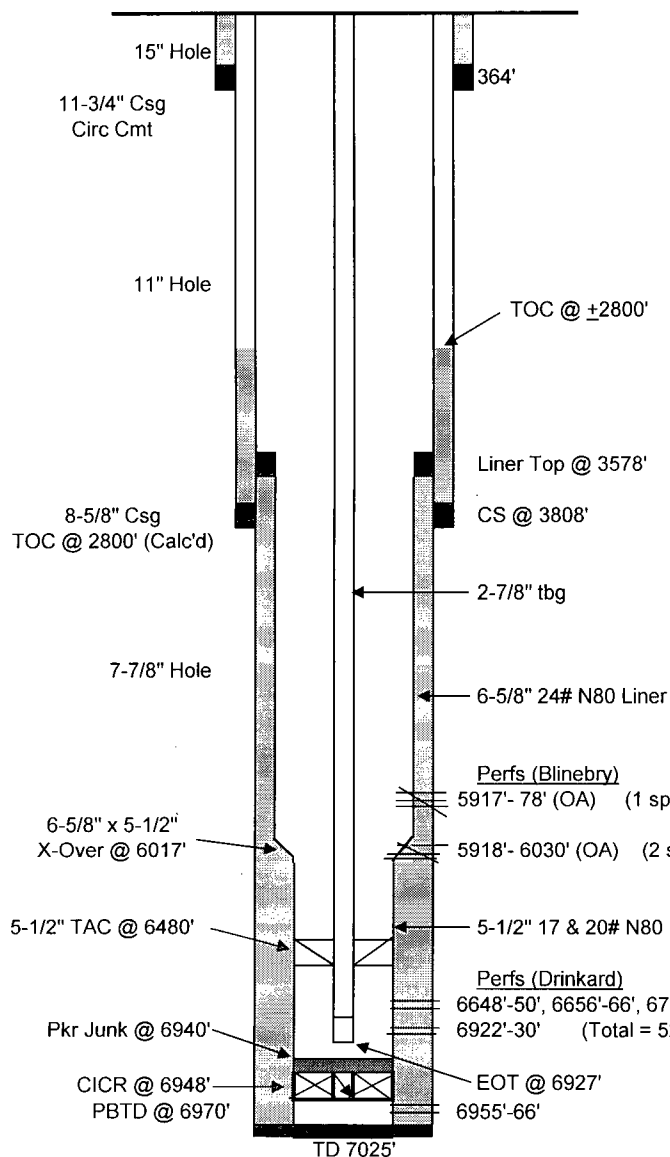

<u>Tubing Detail</u>		<u>Depth</u>	
KB - Pumping Tee		3.00	3.00
206 jts 2-7/8" 6.5# J55 8rd EUE tbg		6473.96	6476.96
2-7/8"x 5-1/2" Baker 20# TAC (40K)		2.80	6479.76
14 jts 2-7/8" Tbg		431.08	6910.84
2-7/8" SN		1.10	6911.94
2-7/8" Perf'd OPMA		15.40	6927.34

<u>Rod Detail</u>		<u>Length</u>	
1-1/4" PR w/ 1-1/2"x 14' Liner			26.00
3/4" D Gr Rods w/ FH T-Cplgs	275		6875.00
1" Lift Sub			1.00
HF O/F tool			1.00
2-1/2"x 1-1/4"x 20' RHBC HVR pump			20.00
1-1/4" Gas Anchor			6.00

6-5/8"x 5-1/2" Liner cmt'd from TD 7025'- 3578'

G.Mendenhall
5/9/2013

State 1-29 #5
Proposed Wellbore Schematic

Dr'd 7/69

SI 2/09

KB: 3655.4'

GL: 3644.4'

Z: 11' AGL

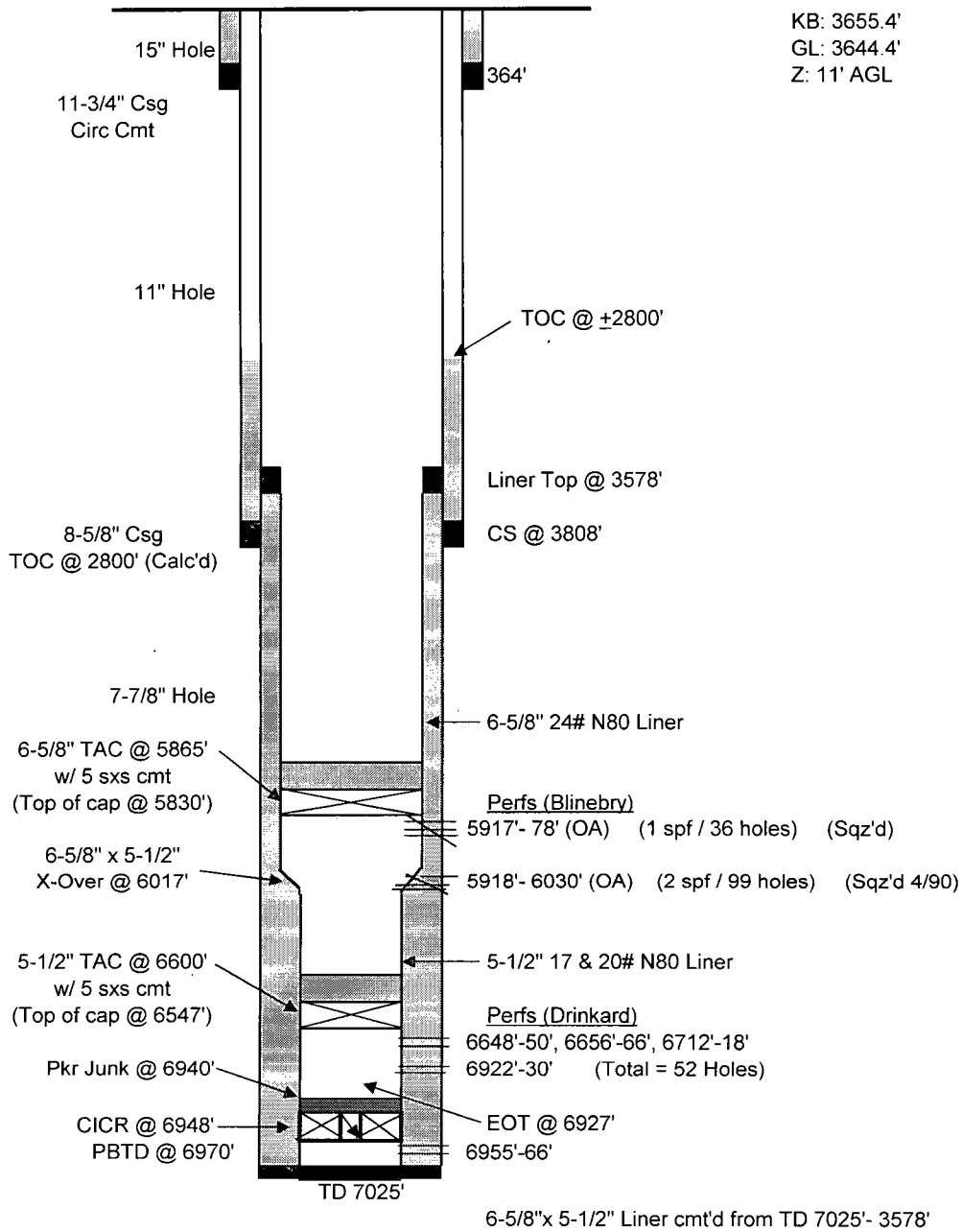

G.Mendenhall
 5/9/2013