

Submit 3 Copies To Appropriate District  
Office  
District I  
1625 N. French Dr., Hobbs, NM 87240  
District II  
1301 W. Grand Ave., Artesia, NM 88210  
District III  
1000 Rio Brazos Rd., Aztec, NM 87410  
District IV  
1220 S. St. Francis Dr., Santa Fe, NM  
87505

HOBBS OCD

State of New Mexico  
Energy, Minerals and Natural Resources

Form C-103

June 19, 2008

MAY 28 2013 OIL CONSERVATION DIVISION  
1220 South St. Francis Dr.  
Santa Fe, NM 87505

RECEIVED

<b>SUNDRY NOTICES AND REPORTS ON WELLS</b> (DO NOT USE THIS FORM FOR PROPOSALS TO DRILL OR TO DEEPEN OR PLUG BACK TO A DIFFERENT RESERVOIR. USE "APPLICATION FOR PERMIT" (FORM C-101) FOR SUCH PROPOSALS.)		WELL API NO. <b>30-025-04651</b>
1. Type of Well: Oil Well <input checked="" type="checkbox"/> Gas Well <input type="checkbox"/> Other <input type="checkbox"/>		5. Indicate Type of Lease STATE <input checked="" type="checkbox"/> FEE <input type="checkbox"/>
2. Name of Operator <b>XTO Energy, Inc.</b>		6. State Oil & Gas Lease No.
3. Address of Operator <b>200 N. Lorraine, Ste. 800 Midland, TX 79701</b>		7. Lease Name or Unit Agreement Name: <b>Eunice Monument South Unit</b>
4. Well Location Unit Letter <b>C</b> : <b>660</b> feet from the <b>North</b> line and <b>1980</b> feet from the <b>West</b> line Section <b>15</b> Township <b>21S</b> Range <b>36E</b> NMPM County <b>Lea</b>		8. Well Number <b>359</b>
11. Elevation (Show whether DR, RKB, RT, GR, etc.) <b>3587 GL</b>		9. OGRID Number <b>005380</b>
		10. Pool name or Wildcat <b>Eunice Monument; Grayburg-San Andres</b>

12. Check Appropriate Box to Indicate Nature of Notice, Report, or Other Data

NOTICE OF INTENTION TO:

PERFORM REMEDIAL WORK ☐ PLUG AND ABANDON ☐  
TEMPORARILY ABANDON ☐ CHANGE PLANS ☐  
PULL OR ALTER CASING ☐ MULTIPLE COMPLETIONS ☐  
DOWNHOLE COMMINGLE ☐

OTHER: ☐

SUBSEQUENT REPORT OF:

REMEDIAL WORK ☒ ALTERING CASING ☐  
COMMENCE DRILLING OPNS. ☐ P AND A ☐  
CASING/CEMENT JOB ☐

OTHER: **MIT** ☒

13. Describe proposed or completed operations. (Clearly state all pertinent details, and give pertinent dates, including estimated date of starting any proposed work). SEE RULE 1103. For Multiple Completions: Attach wellbore diagram of proposed completion or recompletion.

05/13/2013: MIRU PU.

05/14/2013: POOH w/tbg & pkr. RIH w/tbg & reset pkr @ 3726'.

05/15/2013: L&T TCA w/1BFW to 360psi for 30min. Call Mark Whitaker w/NMOC for MIT, no witness. Press tbg to 1200psi & pmp out plug. EIR @ 2bpm w/500psi. RIMO PU. Chart attached.

Spud Date:

Rig Release Date:

I hereby certify that the information above is true and complete to the best of my knowledge and belief.

SIGNATURE Stephanie Rabadue

TITLE Regulatory Analyst

DATE 05/17/2013

Type or print name Stephanie Rabadue

E-mail address: stephanie\_rabadue@xtoenergy.com

PHONE 432-620-6714

For State Use Only

APPROVED BY [Signature]

TITLE DIST. MGR

DATE 5-29-2013

Conditions of Approval (if any):

JUN 04 2013

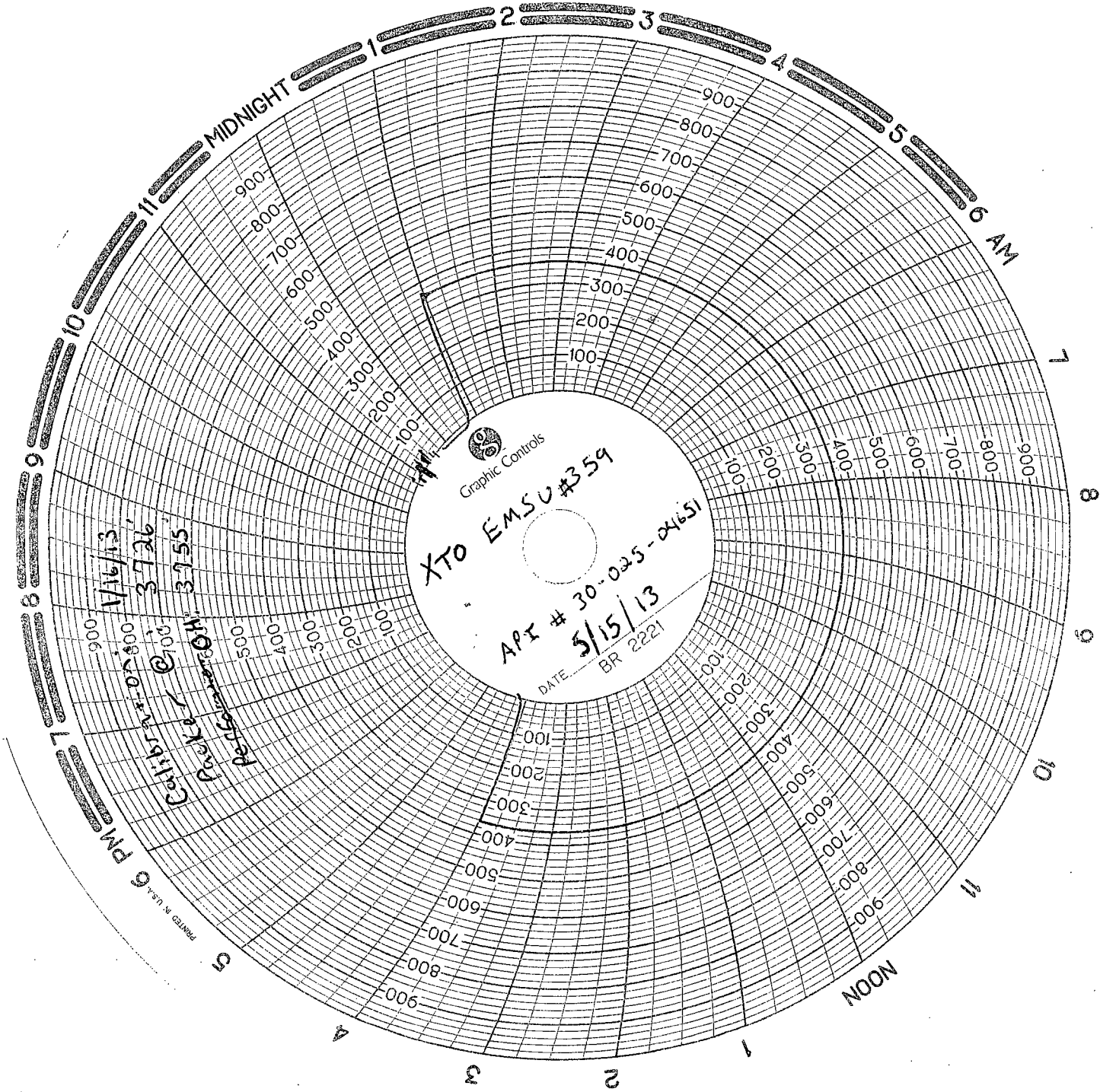

5/16/13

3726

3755

Cell: 9.8

Power: 0.1

Perf: 0.1

Perf: 0.1

Perf: 0.1

Perf: 0.1

Perf: 0.1

Perf: 0.1

Perf: 0.1

Perf: 0.1

Perf: 0.1

Perf: 0.1

Perf: 0.1

Perf: 0.1

Perf: 0.1

Perf: 0.1

Perf: 0.1

Perf: 0.1

Perf: 0.1

Perf: 0.1

Perf: 0.1

Perf: 0.1

Perf: 0.1

Perf: 0.1

Perf: 0.1

Perf: 0.1

Perf: 0.1

225

D.K. St. Weatherford  
Arthur Johnson XTO

REC'D / MIDLAND  
MAY 17 2013