

Submit 1 Copy To Appropriate District Office
 District I - (575) 393-6161
 1625 N. French Dr., Hobbs, NM 88240
 District II - (575) 748-1283
 811 S. First St., Artesia, NM 88210
 District III - (505) 334-6178
 1000 Rio Brazos Rd., Aztec, NM 87410
 District IV - (505) 476-3460
 1220 S. St. Francis Dr., Santa Fe, NM 87505

State of New Mexico
 Energy, Minerals and Natural Resources

Form C-103
 Revised August 1, 2011

OIL CONSERVATION DIVISION
 1220 South St. Francis Dr.
 Santa Fe, NM 87505

WELL API NO. 30-025-40999	<input checked="" type="checkbox"/>
5. Indicate Type of Lease STATE <input checked="" type="checkbox"/> FEE <input type="checkbox"/>	<input checked="" type="checkbox"/>
6. State Oil & Gas Lease No.	
7. Lease Name or Unit Agreement Name Divide 3 State Com	<input checked="" type="checkbox"/>
8. Well Number 1H	<input checked="" type="checkbox"/>
9. OGRID Number 6137	<input checked="" type="checkbox"/>
10. Pool name or Wildcat 5695 Bilbrey Basin; Bone Spring	<input checked="" type="checkbox"/>
11. Elevation (Show whether DR, RKB, RT, GR, etc.) 3802.7'	

SUNDRY NOTICES AND REPORTS ON WELLS
 (DO NOT USE THIS FORM FOR PROPOSALS TO DRILL OR TO DEEPEN OR SIDELAP BACK TO A DIFFERENT RESERVOIR. USE "APPLICATION FOR PERMIT" (FORM C-101) FOR SUCH PROPOSALS.)

1. Type of Well: Oil Well Gas Well Other **MAY 31 2013**

2. Name of Operator
 Devon Energy Production Company, L.P.

3. Address of Operator
 333 W. Sheridan, Oklahoma City, OK 73102 (405) 552-7970

4. Well Location
 Unit Letter N: 660 feet from the South line and 2440 feet from the West line
 Section 3 Township 22S Range 32E NMPM Lea County, New Mexico

12. Check Appropriate Box to Indicate Nature of Notice, Report or Other Data

NOTICE OF INTENTION TO:

PERFORM REMEDIAL WORK PLUG AND ABANDON
 TEMPORARILY ABANDON CHANGE PLANS
 PULL OR ALTER CASING MULTIPLE COMPL
 DOWNHOLE COMMINGLE

SUBSEQUENT REPORT OF:

REMEDIAL WORK ALTERING CASING
 COMMENCE DRILLING OPNS. P AND A
 CASING/CEMENT JOB

OTHER: OTHER: Drilling Operations: Additional 2'

13. Describe proposed or completed operations. (Clearly state all pertinent details, and give pertinent dates, including estimated date of starting any proposed work). SEE RULE 19.15.7.14 NMAC. For Multiple Completions: Attach wellbore diagram of proposed completion or recompletion.

05/13/13: MIRU Butches Rat Hole services. Drill additional 2' on the above well for a total of 18'. Drill time 1 hour.

Spud Date:

Rig Release Date:

I hereby certify that the information above is true and complete to the best of my knowledge and belief.

SIGNATURE Erin Workman TITLE Regulatory Compliance Assoc. DATE 05/30/13

Type or print name: Erin Workman E-mail address: erin.workman@dvn.com PHONE: (405) 552-7970

For State Use Only
 APPROVED BY: [Signature] TITLE DIST. MGR DATE 6-3-2013

Conditions of Approval (if any):

JUN 04 2013

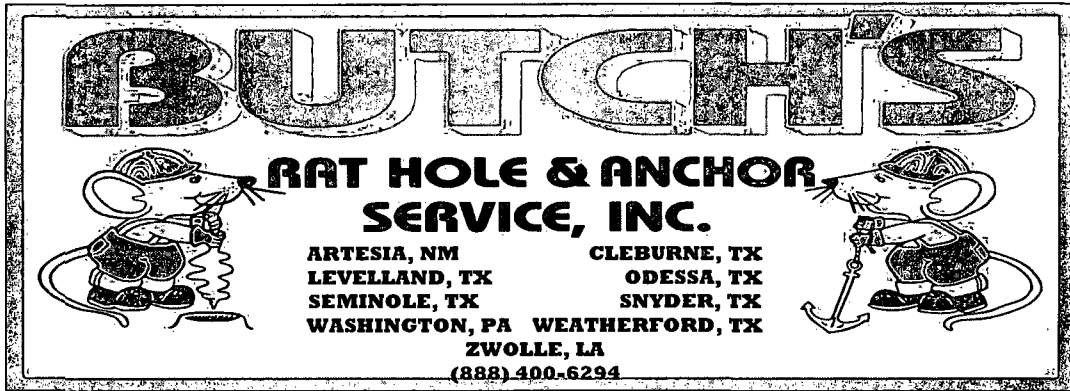

MARCH 5, 2013

DEVON
SETH IRELAND
seth.ireland.dvn.com

ON FEBRUARY 27, 2013, WE SET 10' X 30" PIPE WITH A LID ON THE DIVIDE 3 STATE COM 1H. WE CEMENTED THE 30" CASING 3' FROM THE TOP AND BACK FILLED IT WITH DIRT TO THE TOP. DRILL TIME WAS 1 HOUR.

ON MARCH 18, 2013, WE DRILLED AN ADDITIONAL 2' ON THE ABOVE WELL FOR A TOTAL OF 12' DRILLED SO FAR. DRILL TIME WAS 1 HOUR.

ON APRIL 5, 2013, WE DRILLED AN ADDITIONAL 2' ON THE ABOVE WELL FOR A TOTAL OF 14' DRILLED SO FAR. DRILL TIME WAS 1 HOUR.

ON APRIL 24, 2013, WE DRILLED AN ADDITIONAL 2' ON THE ABOVE WELL FOR A TOTAL OF 16' DRILLED SO FAR. DRILL TIME WAS 1 HOUR.

ON MAY 13, 2013, WE DRILLED AN ADDITIONAL 2' ON THE ABOVE WELL FOR A TOTAL OF 18' DRILLED SO FAR. DRILL TIME WAS 1 HOUR.

PLEASE LET ME KNOW IF YOU HAVE ANY QUESTIONS.

REGARDS,

LEE SELLERS
DRILLING SERVICES COORDINATOR