

UNITED STATES
DEPARTMENT OF THE INTERIOR
BUREAU OF LAND MANAGEMENT

HOERS OCD
OCD HOERS

FORM APPROVED
OMB No. 1004-0137
Expires: October 31, 2014

SUNDRY NOTICES AND REPORTS ON WELLS
Do not use this form for proposals to drill or to re-enter an abandoned well. Use Form 3160-3 (APD) for such proposals.

JUN 18 2013

5. Lease Serial No.
NMLC-0032096B

6. If Indian, Allottee or Tribe Name

SUBMIT IN TRIPLICATE - Other instructions on page 2.

1. Type of Well

☒ Oil Well ☐ Gas Well ☐ Other

2. Name of Operator
Apache Corporation (873)

3a. Address
303 Veterans Airpark Lane, Suite 3000
Midland, TX 79705

3b. Phone No. (include area code)
432/818-1062

7. If Unit of CA/Agreement, Name and/or No.

8. Well Name and No.
Lockhart B 12 #12 & #13 (24428)

9. API Well No.
30-025-40478 & 30-025-40479

10. Field and Pool or Exploratory Area
BliO&G(O)/TubbO&G(O)/Drinkard/Wanzt; Abo

4. Location of Well (Footage, Sec., T., R., M., or Survey Description)
UL's A & H Sec 12 T21S R37E

11. County or Parish, State
Lea County, NM

12. CHECK THE APPROPRIATE BOX(ES) TO INDICATE NATURE OF NOTICE, REPORT OR OTHER DATA

TYPE OF SUBMISSION	TYPE OF ACTION			
<input checked="" type="checkbox"/> Notice of Intent	<input type="checkbox"/> Acidize	<input type="checkbox"/> Deepen	<input type="checkbox"/> Production (Start/Resume)	<input type="checkbox"/> Water Shut-Off
<input type="checkbox"/> Subsequent Report	<input type="checkbox"/> Alter Casing	<input type="checkbox"/> Fracture Treat	<input type="checkbox"/> Reclamation	<input type="checkbox"/> Well Integrity
<input type="checkbox"/> Final Abandonment Notice	<input type="checkbox"/> Casing Repair	<input type="checkbox"/> New Construction	<input type="checkbox"/> Recomplete	<input checked="" type="checkbox"/> Other Surface Commingle
	<input type="checkbox"/> Change Plans	<input type="checkbox"/> Plug and Abandon	<input type="checkbox"/> Temporarily Abandon	
	<input type="checkbox"/> Convert to Injection	<input type="checkbox"/> Plug Back	<input type="checkbox"/> Water Disposal	

13. Describe Proposed or Completed Operation: Clearly state all pertinent details, including estimated starting date of any proposed work and approximate duration thereof. If the proposal is to deepen directionally or recompleate horizontally, give subsurface locations and measured and true vertical depths of all pertinent markers and zones. Attach the Bond under which the work will be performed or provide the Bond No. on file with BLM/BIA. Required subsequent reports must be filed within 30 days following completion of the involved operations. If the operation results in a multiple completion or recompleation in a new interval, a Form 3160-4 must be filed once testing has been completed. Final Abandonment Notices must be filed only after all requirements, including reclamation, have been completed and the operator has determined that the site is ready for final inspection.)

Apache would like to commingle at the surface all production from the Lockhart B-12 #12 & Lockhart B-12 #13. Please see supporting data for OCD Commingling Application.

PC-1252

This Sundry is NOT Required These wells ARE ON THE same lease

14. I hereby certify that the foregoing is true and correct. Name (Printed/Typed)

Reesa Holland

Title Sr. Staff Reg Tech

Signature

Reesa Holland

Date 01/21/2013

THIS SPACE FOR FEDERAL OR STATE OFFICE USE

Approved by

J.D.2. Hottel

Title

SDET

Date

5/30/13

Conditions of approval, if any, are attached. Approval of this notice does not warrant or certify that the applicant holds legal or equitable title to those rights in the subject lease which would entitle the applicant to conduct operations thereon.

Office

CFO

Kid Petroleum Engineer

Title 18 U.S.C. Section 1001 and Title 43 U.S.C. Section 1212, make it a crime for any person knowingly and willfully to make to any department or agency of the United States any false, fictitious or fraudulent statements or representations as to any matter within its jurisdiction.

(Instructions on page 2)

JUN 19 2013

DATE IN	SUSPENSE	ENGINEER	LOGGED IN	TYPE	APP NO.
---------	----------	----------	-----------	------	---------

ABOVE THIS LINE FOR DIVISION USE ONLY

NEW MEXICO OIL CONSERVATION DIVISION
- Engineering Bureau -
 1220 South St. Francis Drive, Santa Fe, NM 87505



HOBBS OCD
JUN 18 2013

ADMINISTRATIVE APPLICATION CHECKLIST

RECEIVED

THIS CHECKLIST IS MANDATORY FOR ALL ADMINISTRATIVE APPLICATIONS FOR EXCEPTIONS TO DIVISION RULES AND REGULATIONS WHICH REQUIRE PROCESSING AT THE DIVISION LEVEL IN SANTA FE

Application Acronyms:

[NSL-Non-Standard Location] [NSP-Non-Standard Proration Unit] [SD-Simultaneous Dedication]
[DHC-Downhole Commingling] [CTB-Lease Commingling] [PLC-Pool/Lease Commingling]
[PC-Pool Commingling] [OLS - Off-Lease Storage] [OLM-Off-Lease Measurement]
[WFX-Waterflood Expansion] [PMX-Pressure Maintenance Expansion]
[SWD-Salt Water Disposal] [IPI-Injection Pressure Increase]
[EOR-Qualified Enhanced Oil Recovery Certification] [PPR-Positive Production Response]

[1] TYPE OF APPLICATION - Check Those Which Apply for [A]

[A] Location - Spacing Unit - Simultaneous Dedication
☐ NSL ☐ NSP ☐ SD

Check One Only for [B] or [C]

[B] Commingling - Storage - Measurement
☐ DHC ☐ CTB ☐ PLC ☒ PC ☐ OLS ☐ OLM

[C] Injection - Disposal - Pressure Increase - Enhanced Oil Recovery
☐ WFX ☐ PMX ☐ SWD ☐ IPI ☐ EOR ☐ PPR

[D] Other: Specify _____

[2] NOTIFICATION REQUIRED TO: - Check Those Which Apply, or Does Not Apply

[A] ☐ Working, Royalty or Overriding Royalty Interest Owners

[B] ☐ Offset Operators, Leaseholders or Surface Owner

[C] ☐ Application is One Which Requires Published Legal Notice

[D] ☒ Notification and/or Concurrent Approval by BLM or SLO
 U.S. Bureau of Land Management - Commissioner of Public Lands, State Land Office

[E] ☐ For all of the above, Proof of Notification or Publication is Attached, and/or,

[F] ☐ Waivers are Attached

[3] SUBMIT ACCURATE AND COMPLETE INFORMATION REQUIRED TO PROCESS THE TYPE OF APPLICATION INDICATED ABOVE.

[4] CERTIFICATION: I hereby certify that the information submitted with this application for administrative approval is **accurate** and **complete** to the best of my knowledge. I also understand that **no action** will be taken on this application until the required information and notifications are submitted to the Division.

Note: Statement must be completed by an individual with managerial and/or supervisory capacity.

REESA HOLLAND
 Print or Type Name

Reesa Holland
 Signature

SR STAFF REG TECH
 Title

1/21/2013
 Date

District I
1625 N. French Drive, Hobbs, NM 88240
District II
811 S. First St., Artesia, NM 88210
District III
1000 Rio Brazos Road, Aztec, NM 87410
District IV
1220 S. St Francis Dr, Santa Fe, NM
87505

State of New Mexico
Energy, Minerals and Natural Resources Department

Form C-107-B
Revised August 1, 2011

OIL CONSERVATION DIVISION
1220 S. St Francis Drive
Santa Fe, New Mexico 87505

Submit the original
application to the Santa Fe
office with one copy to the
appropriate District Office.

APPLICATION FOR SURFACE COMMINGLING (DIVERSE OWNERSHIP)

OPERATOR NAME: Apache Corporation
OPERATOR ADDRESS: 303 Veterans Airpark Lane Midland TX 79705
APPLICATION TYPE: ***LOCKHART B-12 #12 & #13

☒ Pool Commingling ☐ Lease Commingling ☐ Pool and Lease Commingling ☐ Off-Lease Storage and Measurement (Only if not Surface Commingled)

LEASE TYPE: ☐ Fee ☐ State ☒ Federal

Is this an Amendment to existing Order? ☐ Yes ☒ No If "Yes", please include the appropriate Order No. _____
Have the Bureau of Land Management (BLM) and State Land office (SLO) been notified in writing of the proposed commingling
☒ Yes ☐ No

(A) POOL COMMINGLING

Please attach sheets with the following information

(1) Pool Names and Codes	Gravities / BTU of Non-Commingled Production	Calculated Gravities / BTU of Commingled Production		Calculated Value of Commingled Production	Volumes
Blinebry Oil & Gas (Oil) (6660)					See
Tubb Oil & Gas (Oil) (60240)					Well
Drinkard (19190)					Tests
Wantz; Abo (62700)					Attached

- (2) Are any wells producing at top allowables? ☐ Yes ☒ No
(3) Has all interest owners been notified by certified mail of the proposed commingling? ☒ Yes ☐ No.
(4) Measurement type: ☐ Metering ☒ Other (Specify) WELL TESTS
(5) Will commingling decrease the value of production? ☐ Yes ☒ No If "yes", describe why commingling should be approved

(B) LEASE COMMINGLING

Please attach sheets with the following information

- (1) Pool Name and Code.
(2) Is all production from same source of supply? ☐ Yes ☐ No
(3) Has all interest owners been notified by certified mail of the proposed commingling? ☐ Yes ☐ No
(4) Measurement type: ☐ Metering ☐ Other (Specify)

(C) POOL and LEASE COMMINGLING

Please attach sheets with the following information

- (1) Complete Sections A and E.

(D) OFF-LEASE STORAGE and MEASUREMENT

Please attached sheets with the following information

- (1) Is all production from same source of supply? ☐ Yes ☐ No
(2) Include proof of notice to all interest owners.

(E) ADDITIONAL INFORMATION (for all application types)

Please attach sheets with the following information

- (1) A schematic diagram of facility, including legal location.
(2) A plat with lease boundaries showing all well and facility locations. Include lease numbers if Federal or State lands are involved.
(3) Lease Names, Lease and Well Numbers, and API Numbers.

I hereby certify that the information above is true and complete to the best of my knowledge and belief.

SIGNATURE: Reesa Holland TITLE: Sr Staff Regulatory Tech DATE: 1/21/2013

TYPE OR PRINT NAME REESA HOLLAND TELEPHONE NO.: 432-818-1062

E-MAIL ADDRESS: Reesa.Holland@apachecorp.com

SURFACE COMMINGLE LIST OF WELLS

Lockhart B-12 #12	30-025-40478	UL A Sec 12 T21S R37E 415' FNL & 660' FEL	6660 Blinebry Oil & Gas (Oil) 60240 Tubb Oil & Gas (Oil) 19190 Drinkard 62700 Wantz; Abo	DHC-507
Lockhart B-12 #13	30-025-40479	UL H Sec 12 T21S R37E 1980' FNL & 660' FEL	6660 Blinebry Oil & Gas (Oil) 60240 Tubb Oil & Gas (Oil) 19190 Drinkard 62700 Wantz; Abo	Pending DHC Approval NOI Submitted 10/23/2012

HOBBS OCD

DISTRICT I

1825 N. French Dr., Hobbs, NM 88240

DISTRICT II

1301 W. Grand Avenue, Artesia, NM 88210

DISTRICT III

1000 Rio Brazos Rd., Aztec, NM 87410

DISTRICT IV

1220 S. St. Francis Dr., Santa Fe, NM 87505

NOV 06 2012

State of New Mexico
Energy, Minerals and Natural Resources Department

Form C-102

Revised July 16, 2010

Submit one copy to appropriate
District Office

RECEIVED

OIL CONSERVATION DIVISION

1220 South St. Francis Dr.
Santa Fe, New Mexico 87505

WELL LOCATION AND ACREAGE DEDICATION PLAT

☐ AMENDED REPORT

API Number 30-025-40478	Pool Code 62700	Pool Name WANTE; ABO
Property Code 24434	Property Name LOCKHART B-12	Well Number 012
OGRID No. 873	Operator Name APACHE CORPORATION	Elevation 3531'

Surface Location

UL or lot No.	Section	Township	Range	Lot Idn	Feet from the	North/South line	Feet from the	East/West line	County
A	12	21 S	37 E		415	NORTH	660	EAST	LEA

Bottom Hole Location If Different From Surface

UL or lot No.	Section	Township	Range	Lot Idn	Feet from the	North/South line	Feet from the	East/West line	County
Dedicated Acres 40	Joint or Infill	Consolidation Code	Order No.						

NO ALLOWABLE WILL BE ASSIGNED TO THIS COMPLETION UNTIL ALL INTERESTS HAVE BEEN CONSOLIDATED
OR A NON-STANDARD UNIT HAS BEEN APPROVED BY THE DIVISION

<p>SURFACE LOCATION Lat - N 32°29'58.59" Long - W 103°06'36.89" NMSPCE- N 547650.54 E 918421.86 (NAD-83)</p> <p>Lat - N 32°29'58.16" Long - W 103°06'35.19" NMSPCE- N 547591.380 E 877237.972 (NAD-27)</p>		<p>OPERATOR CERTIFICATION I hereby certify that the information contained herein is true and complete to the best of my knowledge and belief, and that this organization either owns a working interest or unleased mineral interest in the land including the proposed bottom hole location or has a right to drill this well at this location pursuant to a contract with an owner of such a mineral or working interest, or to a voluntary pooling agreement or a compulsory pooling order heretofore entered by the Division.</p> <p><i>Reesa Holland</i> 10/16/12 Signature Date</p> <p>REESA HOLLAND Printed Name</p> <p><i>Reesa.Holland@apachecorp.com</i> Email Address</p>
		<p>SURVEYOR CERTIFICATION I hereby certify that the well location shown on this plat was plotted from field notes of actual surveys made by me or under my supervision, and that the same is true and correct to the best of my belief.</p> <p>GARY L. JONES Date Surveyed</p> <p>GARY L. JONES Signature & Seal of Professional Surveyor</p> <p>Certificate No. Gary L. Jones 7977</p> <p>BASIN SURVEYS 24880</p>

ECG 11-8-2012

DISTRICT I
1625 N. French Dr., Hobbs, NM 88240
DISTRICT II
1301 W. Grand Avenue, Artesia, NM 88210
DISTRICT III
1000 Rio Brazos Rd., Aztec, NM 87410
DISTRICT IV
1220 S. St. Francis Dr., Santa Fe, NM 87505

State of New Mexico
Energy, Minerals and Natural Resources Department

Form C-102
Revised July 18, 2010

Submit one copy to appropriate
District Office

OIL CONSERVATION DIVISION
1220 South St. Francis Dr.
Santa Fe, New Mexico 87505

WELL LOCATION AND ACREAGE DEDICATION PLAT

☐ AMENDED REPORT

API Number 30-025-40479	Pool Code 62700	Pool Name WANTZ; ABO
Property Code 24434	Property Name LOCKHART B-12	Well Number 013
OGRID No. 873	Operator Name APACHE CORPORATION	Elevation 3512'

Surface Location

UL or lot No. H	Section 12	Township 21 S	Range 37 E	Lot Idn	Feet from the 1980	North/South line NORTH	Feet from the 660	East/West line EAST	County LEA
---------------------------	----------------------	-------------------------	----------------------	---------	------------------------------	----------------------------------	-----------------------------	-------------------------------	----------------------

Bottom Hole Location If Different From Surface

UL or lot No.	Section	Township	Range	Lot Idn	Feet from the	North/South line	Feet from the	East/West line	County
Dedicated Acres 40	Joint or Infill	Consolidation Code	Order No.						

NO ALLOWABLE WILL BE ASSIGNED TO THIS COMPLETION UNTIL ALL INTERESTS HAVE BEEN CONSOLIDATED
OR A NON-STANDARD UNIT HAS BEEN APPROVED BY THE DIVISION

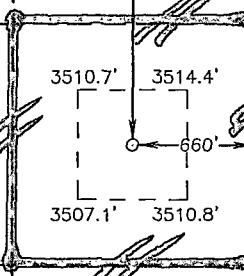
<div><p>SURFACE LOCATION Lat - N 32°29'43.10" Long - W 103°06'36.89" NMSPEC - N 546085.78 E 918439.50 (NAD-83) Lat - N 32°29'42.68" Long - W 103°06'35.20" NMSPEC - N 546026.651 E 877255.563 (NAD-27)</p></div>	<div><p>OPERATOR CERTIFICATION I hereby certify that the information contained herein is true and complete to the best of my knowledge and belief, and that this organization either owns a working interest or unleased mineral interest in the land including the proposed bottom hole location or has a right to drill this well at this location pursuant to a contract with an owner of such a mineral or working interest, or to a voluntary pooling agreement or a compulsory pooling order heretofore entered by the division.</p><p>Reesa Holland 11/28/12 Signature Date REESA HOLLAND Printed Name Reesa.Holland@apachocorp.com Email Address</p></div> <div><p>SURVEYOR CERTIFICATION I hereby certify that the well location shown on this plat was plotted from field notes of actual surveys made by me or under my supervision, and that the same is true and correct to the best of my belief.</p><p>GARY L. JONES Date Surveyed Signature & Seal of Professional Surveyor 7977 Certificate No. Gary L. Jones 7977 BASIN SURVEYS 24879</p></div>
---	---

Well Test History Report

Page 1 of 2
1/21/2013 3:06:22 pm

Select By: Field

Display: All well tests between 10/01/2012 - 01/19/2013

Test Date	Effective Date	Measured Hours	Type	24 Hour Volumes					Ratios					Fluid Level
				Gr Liquid	OIL	GAS	WAT	LIFT	GOR	GLR	IGOR	IGLR	TGLR	
Field: EUNICE AREA														
LOCKHART B-12 #12														
10/2/2012	10/2/2012	24	A	152	152	91	0	0	599	599	0	0	599	
10/3/2012	10/3/2012	24	A	204	197	154	7	0	782	755	0	0	755	
10/4/2012	10/4/2012	24	A	237	221	188	16	0	851	793	0	0	793	
10/5/2012	10/5/2012	24	A	245	231	221	14	0	957	902	0	0	902	
10/6/2012	10/6/2012	24	A	175	175	230	0	0	1,314	1,314	0	0	1,314	
10/7/2012	10/7/2012	24	A	217	217	219	0	0	1,009	1,009	0	0	1,009	
10/8/2012	10/8/2012	24	A	168	168	214	0	0	1,274	1,274	0	0	1,274	
10/9/2012	10/9/2012	24	A	128	120	203	8	0	1,692	1,586	0	0	1,586	
10/10/2012	10/10/2012	24	A	187	184	202	3	0	1,098	1,080	0	0	1,080	
10/11/2012	10/11/2012	24	A	143	124	172	19	0	1,387	1,203	0	0	1,203	
10/12/2012	10/12/2012	24	A	150	141	171	9	0	1,213	1,140	0	0	1,140	
10/13/2012	10/13/2012	24	A	120	112	183	8	0	1,634	1,525	0	0	1,525	
10/15/2012	10/15/2012	24	A	118	112	149	6	0	1,330	1,263	0	0	1,263	
10/16/2012	10/16/2012	24	A	108	106	133	2	0	1,255	1,231	0	0	1,231	
10/23/2012	10/23/2012	24	A	92	86	97	6	0	1,128	1,054	0	0	1,054	
10/24/2012	10/24/2012	24	A	84	84	93	0	0	1,107	1,107	0	0	1,107	
10/25/2012	10/25/2012	24	A	62	51	72	11	0	1,412	1,161	0	0	1,161	
10/26/2012	10/26/2012	24	A	39	39	71	0	0	1,821	1,821	0	0	1,821	
10/28/2012	10/28/2012	24	A	33	33	59	0	0	1,788	1,788	0	0	1,788	
11/28/2012	11/28/2012	24	A	23	23	34	0	0	1,478	1,478	0	0	1,478	
11/29/2012	11/29/2012	24	A	19	19	31	0	0	1,632	1,632	0	0	1,632	
12/23/2012	12/23/2012	24	A	135	22	45	113	0	2,045	333	0	0	333	
Averages by Completion				129	119	138	10	0						
LOCKHART B-12 #13														
10/30/2012	10/30/2012	24	A	433	143	30	290	0	210	69	0	0	69	
10/31/2012	10/31/2012	24	A	55	25	233	30	0	9,320	4,236	0	0	4,236	
11/1/2012	11/1/2012	24	A	141	111	265	30	0	2,387	1,879	0	0	1,879	494
11/2/2012	11/2/2012	24	A	299	241	172	58	0	714	575	0	0	575	
11/3/2012	11/3/2012	24	A	158	69	170	89	0	2,464	1,076	0	0	1,076	
11/4/2012	11/4/2012	24	A	219	186	134	33	0	720	612	0	0	612	
11/5/2012	11/5/2012	24	A	138	138	131	0	0	949	949	0	0	949	0
11/7/2012	11/7/2012	24	A	162	140	149	22	0	1,064	920	0	0	920	0
11/9/2012	11/9/2012	24	A	122	107	142	15	0	1,327	1,164	0	0	1,164	
11/10/2012	11/10/2012	24	A	126	109	139	17	0	1,275	1,103	0	0	1,103	
11/11/2012	11/11/2012	24	A	128	116	134	12	0	1,155	1,047	0	0	1,047	

** All values are recorded using imperial units.

Well Test History Report

Page 2 of 2
1/21/2013 3:06:22 pm

Select By: Field

Display: All well tests between 10/01/2012 - 01/19/2013

Test Date	Effective Date	Measured Hours	Type	24 Hour Volumes					Ratios					Fluid Level
				Gr Liquid	OIL	GAS	WAT	LIFT	GOR	GLR	IGOR	IGLR	TGLR	
Field: EUNICE AREA														
LOCKHART B-12 #13														
11/12/2012	11/12/2012	24	A	120	112	125	8	0	1,116	1,042	0	0	1,042	
11/13/2012	11/13/2012	24	A	122	116	122	6	0	1,052	1,000	0	0	1,000	
11/14/2012	11/14/2012	24	A	120	114	120	6	0	1,053	1,000	0	0	1,000	
11/15/2012	11/15/2012	24	A	115	107	118	8	0	1,103	1,026	0	0	1,026	
11/16/2012	11/16/2012	24	A	124	115	116	9	0	1,009	935	0	0	935	
11/18/2012	11/18/2012	24	A	112	104	111	8	0	1,067	991	0	0	991	
11/21/2012	11/21/2012	24	A	87	81	110	6	0	1,358	1,264	0	0	1,264	
12/7/2012	12/7/2012	24	A	53	53	47	0	0	887	887	0	0	887	
Averages by Completion				149	115	135	34	0						
CORR GRAV = 41.7														

** All values are recorded using imperial units.

Lockhart B.12 Battery

N
↑

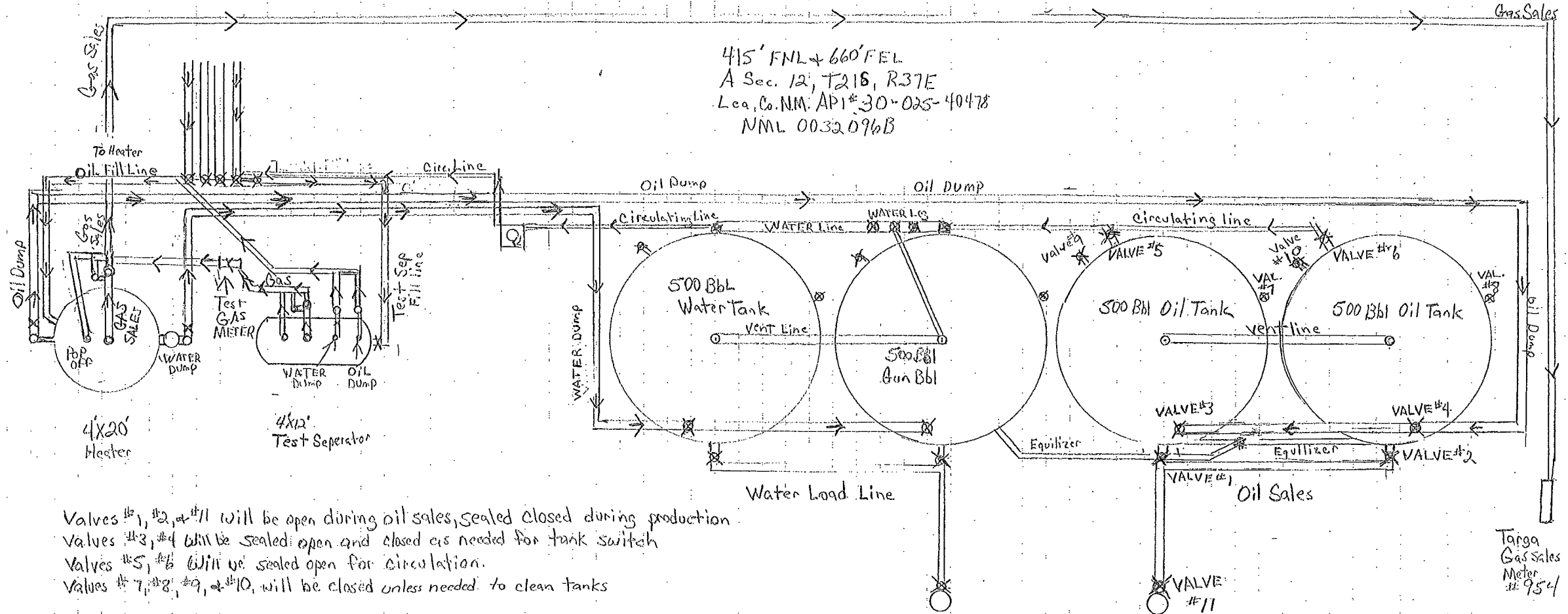

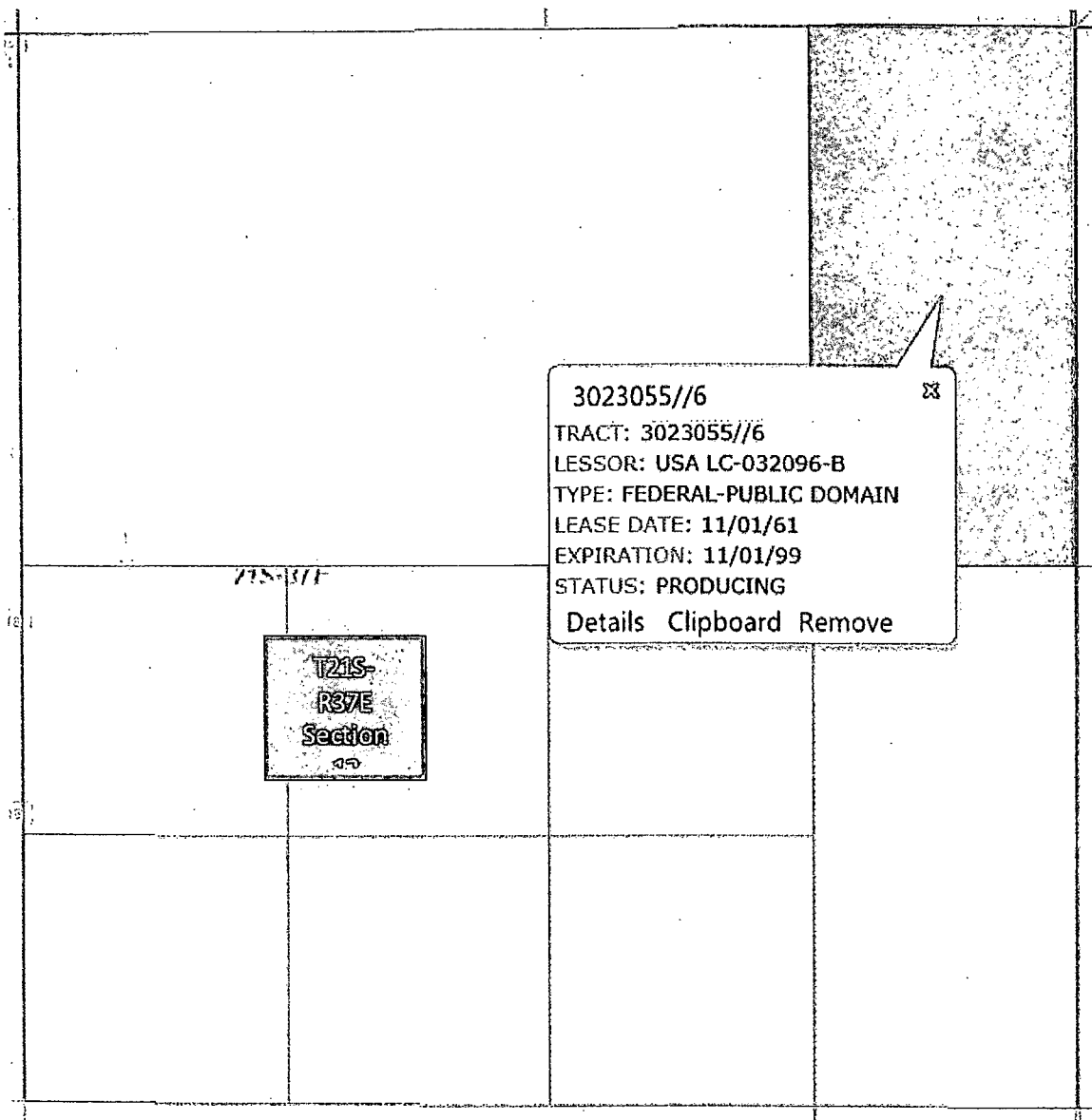

415' FNL + 660' FEL

A-12-T21S-R37E LEA Co, Nm

NML 0032096B



January 21, 2013

State of New Mexico
OIL CONSERVATION DIVISION
1220 South St. Francis Drive
Santa Fe, New Mexico 87505

Re: Application for Surface Commingling (Identical Ownership)
Township 21 South, Range 37 East
Section 12: SW/4
Lea County, NM

Ladies and Gentlemen:

The ownership (working, royalty and overriding royalty owners) between the Lockhart B-12 #12 and Lockhart B-12 #13 are identical. The aforementioned wells are located on the Lockhart B-12 lease (a federal lease) covering the following described lands:

Township 21 South, Range 37 East
Section 12: E/2 NE/4, Lea County, NM

Attached you will find a letter executed by Chevron USA, Inc. ("Chevron"), the only other working interest owner to this lease, whereby Chevron agrees to our previously filed and approved downhole commingling applications, and the allocations detailed therein, for the two wells referenced above. Therefore, the two wells in question have identical ownership from the surface to 100' below the base of the Abo formation. A listing of existing and potential wells is included herewith, along with a plat depicting the boundaries of the lease.

If you have any question regarding the aforementioned, please do not hesitate contacting the undersigned at (432) 818-1097.

Sincerely,
APACHE CORPORATION

Dylan C. Park
Landman
(432) 818-1197 Fax
dylan.park@apachecorp.com



RECEIVED

JAN 15 2013

January 10, 2013

CHEVRON NOJV GROUP

Chevron USA Inc.
Mr. J.M. Jeff Wolivar
NOJV Manager
1400 Smith Street, Office 43-168
Houston, TX 77002

Re: Downhole Commingling
Lockhart B-12 #12 and #13
Section 12, Township 21 South, Range 37 East
Lea County, New Mexico

Dear Mr. Wolivar:

As you know Apache drilled the above two referenced wells under that certain Term Assignment between Chevron U.S.A. Inc. ("Chevron") and Apache Corporation ("Apache") dated October 1, 2009, as amended (the "TA"). The TA effectively gave Apache 100% WI through the Abo formation with Chevron retaining an ORRI from surface through the Abo save and except the Blinbry, which Apache already held at 100% WI.

Downhole Commingling applications have been filed and approved for both wells, see attached. However, since the ORRI interests vary between the Blinbry and remaining formations, Apache is requesting that Chevron approve the attached applications and allocations detailed therein. Please provide your approval in the space provided below and mail back to my attention in the enclosed, pre-paid envelope.

Your immediate attention is greatly appreciated and should you have any questions concerning this matter, please do not hesitate contacting the undersigned at (432) 818-1097.

Sincerely,
APACHE CORPORATION

Dylan C. Park
Landman
(432) 818-1197 Fax
dylan.park@apachecorp.com

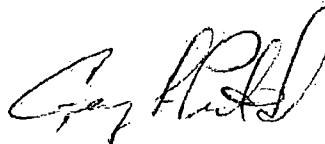

Chevron U.S.A. Inc.
George Pritchard
NOJV Engineer

☒

Yes, Chevron hereby approves of the downhole commingling applications and the allocations detailed therein, which have been filed and approved by the BLM for the above referenced wells

☐

No, Chevron does not approve of the downhole commingling applications and the allocations detailed therein, which have been filed and approved by the BLM for the above referenced wells. Chevron will provide comments to Apache to create a mutually acceptable downhole commingling application for each well.