

Submit 1 Copy To Appropriate District Office

District I - (575) 393-6161
1625 N. French Dr., Hobbs, NM 88240
District II - (575) 748-1283
811 S. First St., Artesia, NM 88210
District III - (505) 334-6178
1000 Rio Brazos Rd., Aztec, NM 87410
District IV - (505) 476-3460
1220 S. St. Francis Dr., Santa Fe, NM 87505

HOBBS OCD
State of New Mexico
Energy, Minerals and Natural Resources
JUN 25 2013
RECEIVED
OIL CONSERVATION DIVISION
1220 South St. Francis Dr.
Santa Fe, NM 87505

Form C-103
Revised August 1, 2011

WELL API NO. 30-025-31867 ✓
5. Indicate Type of Lease STATE <input type="checkbox"/> FEE <input checked="" type="checkbox"/>
6. State Oil & Gas Lease No.
7. Lease Name or Unit Agreement Name SOUTH JUSTIS UNIT
8. Well Number F-192 ✓
9. OGRID Number 240974
10. Pool name or Wildcat JUSTIS; BLINEBRY-TUBB-DRINKARD

SUNDRY NOTICES AND REPORTS ON WELLS (DO NOT USE THIS FORM FOR PROPOSALS TO DRILL OR TO DEEPEN OR PLUG BACK TO A DIFFERENT RESERVOIR. USE "APPLICATION FOR PERMIT" (FORM C-101) FOR SUCH PROPOSALS.)	
1. Type of Well: Oil Well <input type="checkbox"/> Gas Well <input type="checkbox"/> Other INJECTION	
2. Name of Operator LEGACY RESERVES OPERATING LP	
3. Address of Operator P.O. BOX 10848 MIDLAND, TX 79702	
4. Well Location Unit Letter <u>C</u> : <u>1200</u> feet from the <u>NORTH</u> line and <u>1560</u> feet from the <u>WEST</u> line Section <u>24</u> Township <u>25S</u> Range <u>37E</u> NMPM County <u>LEA</u>	
11. Elevation (Show whether DR, RKB, RT, GR, etc.) 3078' GR	

12. Check Appropriate Box to Indicate Nature of Notice, Report or Other Data

NOTICE OF INTENTION TO:
PERFORM REMEDIAL WORK ☐ PLUG AND ABANDON ☐
TEMPORARILY ABANDON ☐ CHANGE PLANS ☐
PULL OR ALTER CASING ☐ MULTIPLE COMPL ☐
DOWNHOLE COMMINGLE ☐

SUBSEQUENT REPORT OF:
REMEDIAL WORK ☐ ALTERING CASING ☐
COMMENCE DRILLING OPNS. ☐ P AND A ☐
CASING/CEMENT JOB ☐

OTHER: ☐

OTHER: 5 YEAR MIT TEST ☒

13. Describe proposed or completed operations. (Clearly state all pertinent details, and give pertinent dates, including estimated date of starting any proposed work). SEE RULE 19.15.7.14 NMAC. For Multiple Completions: Attach wellbore diagram of proposed completion or recompletion.

05/24/13 - 5 YEAR MIT. PRESSURE CASING TO 520#, HELD FOR 30 MINS. CHART ATTACHED.

Spud Date:

Rig Release Date:

I hereby certify that the information above is true and complete to the best of my knowledge and belief.

SIGNATURE Laura Pina TITLE REGULATORY TECH DATE 06/25/2013

Type or print name LAURA PINA E-mail address: _____ PHONE: 432-689-5200

For State Use Only

APPROVED BY [Signature] TITLE Dist. MGR DATE 6-26-2013

Conditions of Approval (if any):

JUN 27 2013

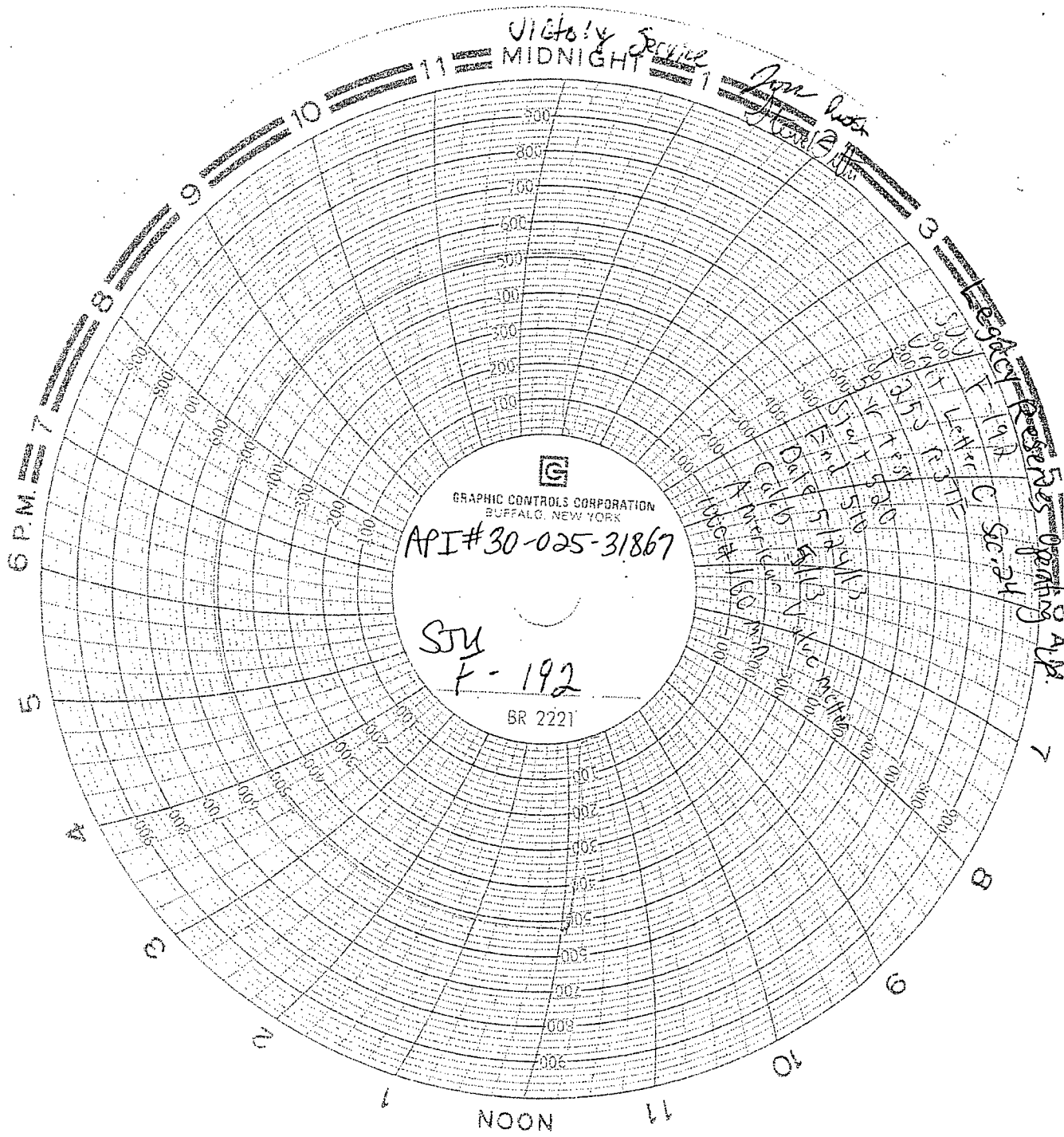

VICTORY Service
MIDNIGHT

John
Holt

Reserves Operating
198
C Sec. 24

7

B

9

10

11

NOON

1

2

3

A

5

6 P.M.

h

District I
1625 N. French Dr., Hobbs, NM 88240
Phone: (575) 393-6161 Fax: (575) 393-0720

HOBBS OCD

JUN 25 2013

State of New Mexico
Energy, Minerals and Natural Resources Department
Oil Conservation Division Hobbs District Office

RECEIVED

BRADENHEAD TEST REPORT

Operator Name Legacy Reserves Operating LP	API Number 300 25 31867
Property Name S J U	Well No. F-192

7. Surface Location

UL - Lot C	Section 24	Township 25S	Range 37E	Feet from 1200	N/S Line N	Feet From 1560	E/W Line W	County Lea
---------------	---------------	-----------------	--------------	-------------------	---------------	-------------------	---------------	---------------

Well Status

Well Status A	SHUT-IN	PRODUCING SW INJ	DATE 5/24/13
------------------	---------	---------------------	-----------------

OPEN BRADENHEAD AND INTERMEDIATE TO ATMOSPHERE INDIVIDUALLY FOR 15 MINUTES EACH

OBSERVED DATA

If bradenhead flowed water, check all of the descriptions that apply:

	(A)Surf-Interm	(B)Interm(1)-Interm(2)	(C)Interm-Prod	(D)Prod Csg	(E)Tubing
Pressure	<input checked="" type="checkbox"/>			<input checked="" type="checkbox"/>	<input checked="" type="checkbox"/>
Flow Characteristics					
Puff	Y/ <input checked="" type="checkbox"/> N	Y/ <input checked="" type="checkbox"/> N	Y/ <input checked="" type="checkbox"/> N	<input checked="" type="checkbox"/> Y/ <input checked="" type="checkbox"/> N	
Steady Flow	Y/ <input checked="" type="checkbox"/> N	Y/ <input checked="" type="checkbox"/> N	Y/ <input checked="" type="checkbox"/> N	Y/ <input checked="" type="checkbox"/> N	
Surges	Y/ <input checked="" type="checkbox"/> N	Y/ <input checked="" type="checkbox"/> N	Y/ <input checked="" type="checkbox"/> N	Y/ <input checked="" type="checkbox"/> N	
Down to nothing	Y/ <input checked="" type="checkbox"/> N	Y/ <input checked="" type="checkbox"/> N	Y/ <input checked="" type="checkbox"/> N	<input checked="" type="checkbox"/> Y/ <input checked="" type="checkbox"/> N	
Gas or Oil	Y/ <input checked="" type="checkbox"/> N	Y/ <input checked="" type="checkbox"/> N	Y/ <input checked="" type="checkbox"/> N	<input checked="" type="checkbox"/> Y/ <input checked="" type="checkbox"/> N	
Water	Y/ <input checked="" type="checkbox"/> N	Y/ <input checked="" type="checkbox"/> N	Y/ <input checked="" type="checkbox"/> N	Y/ <input checked="" type="checkbox"/> N	

If bradenhead flowed water, check all of the descriptions that apply:

CLEAR	FRESH	SALTY	SULFUR	BLACK
-------	-------	-------	--------	-------

Remarks:

0 gas

Signature: <i>Steve Dutton</i>	OIL CONSERVATION DIVISION
Printed name: Steve Dutton	Entered into RBDMS
Title:	Re-test
E-mail Address:	
Date: 5/24/13	Phone:
Witness:	

ELG/PCA 6-26-2013