

Submit 1 Copy To Appropriate District Office
District I - (575) 393-6161
1625 N. French Dr., Hobbs, NM 88240
District II - (575) 748-1283
811 S. First St., Artesia, NM 88210
District III - (505) 334-6178
1000 Rio Brazos Rd., Aztec, NM 87410
District IV - (505) 476-3460
1220 S. St. Francis Dr., Santa Fe, NM 87505

State of New Mexico

Geology, Minerals and Natural Resources

Form C-103

Revised August 1, 2011

HOBBS 000
JUN 25 2013
RECEIVED

OIL CONSERVATION DIVISION
1220 South St. Francis Dr.
Santa Fe, NM 87505

WELL API NO. 30-025-31868
5. Indicate Type of Lease STATE <input type="checkbox"/> FEE <input checked="" type="checkbox"/>
6. State Oil & Gas Lease No.
7. Lease Name or Unit Agreement Name SOUTH JUSTIS UNIT
8. Well Number F-190
9. OGRID Number 240974
10. Pool name or Wildcat JUSTIS; BLINEBRY-TUBB-DRINKARD

SUNDRY NOTICES AND REPORTS ON WELLS (DO NOT USE THIS FORM FOR PROPOSALS TO DRILL OR TO DEEPEN OR PLUG BACK TO A DIFFERENT RESERVOIR. USE "APPLICATION FOR PERMIT" (FORM C-101) FOR SUCH PROPOSALS.)	
1. Type of Well: Oil Well <input type="checkbox"/> Gas Well <input type="checkbox"/> Other INJECTION	
2. Name of Operator LEGACY RESERVES OPERATING LP	
3. Address of Operator P.O. BOX 10848 MIDLAND, TX 79702	
4. Well Location Unit Letter <u>C</u> : <u>160</u> feet from the <u>NORTH</u> line and <u>1330</u> feet from the <u>EAST</u> line Section <u>24</u> Township <u>25S</u> Range <u>37E</u> NMPM County <u>LEA</u>	
11. Elevation (Show whether DR, RKB, RT, GR, etc.) 3083' GR	

12. Check Appropriate Box to Indicate Nature of Notice, Report or Other Data

NOTICE OF INTENTION TO:	SUBSEQUENT REPORT OF:
PERFORM REMEDIAL WORK <input type="checkbox"/>	REMEDIAL WORK <input type="checkbox"/>
TEMPORARILY ABANDON <input type="checkbox"/>	ALTERING CASING <input type="checkbox"/>
PULL OR ALTER CASING <input type="checkbox"/>	COMMENCE DRILLING OPNS. <input type="checkbox"/>
DOWNHOLE COMMINGLE <input type="checkbox"/>	P AND A <input type="checkbox"/>
OTHER: <input type="checkbox"/>	CASING/CEMENT JOB <input type="checkbox"/>
	OTHER: 5 YEAR MIT TEST <input checked="" type="checkbox"/>

13. Describe proposed or completed operations. (Clearly state all pertinent details, and give pertinent dates, including estimated date of starting any proposed work). SEE RULE 19.15.7.14 NMAC. For Multiple Completions: Attach wellbore diagram of proposed completion or recompletion.

05/24/13 - 5 YEAR MIT. PRESSURE CASING TO 500#, HELD FOR 30 MINS. CHART ATTACHED.

Spud Date:

Rig Release Date:

I hereby certify that the information above is true and complete to the best of my knowledge and belief.

SIGNATURE Laura Pina TITLE REGULATORY TECH DATE 06/25/2013

Type or print name LAURA PINA E-mail address: PHONE: 432-689-5200

For State Use Only

APPROVED BY [Signature] TITLE DIST. MGR DATE 6-26-2013
Conditions of Approval (if any):

JUN 27 2013

h

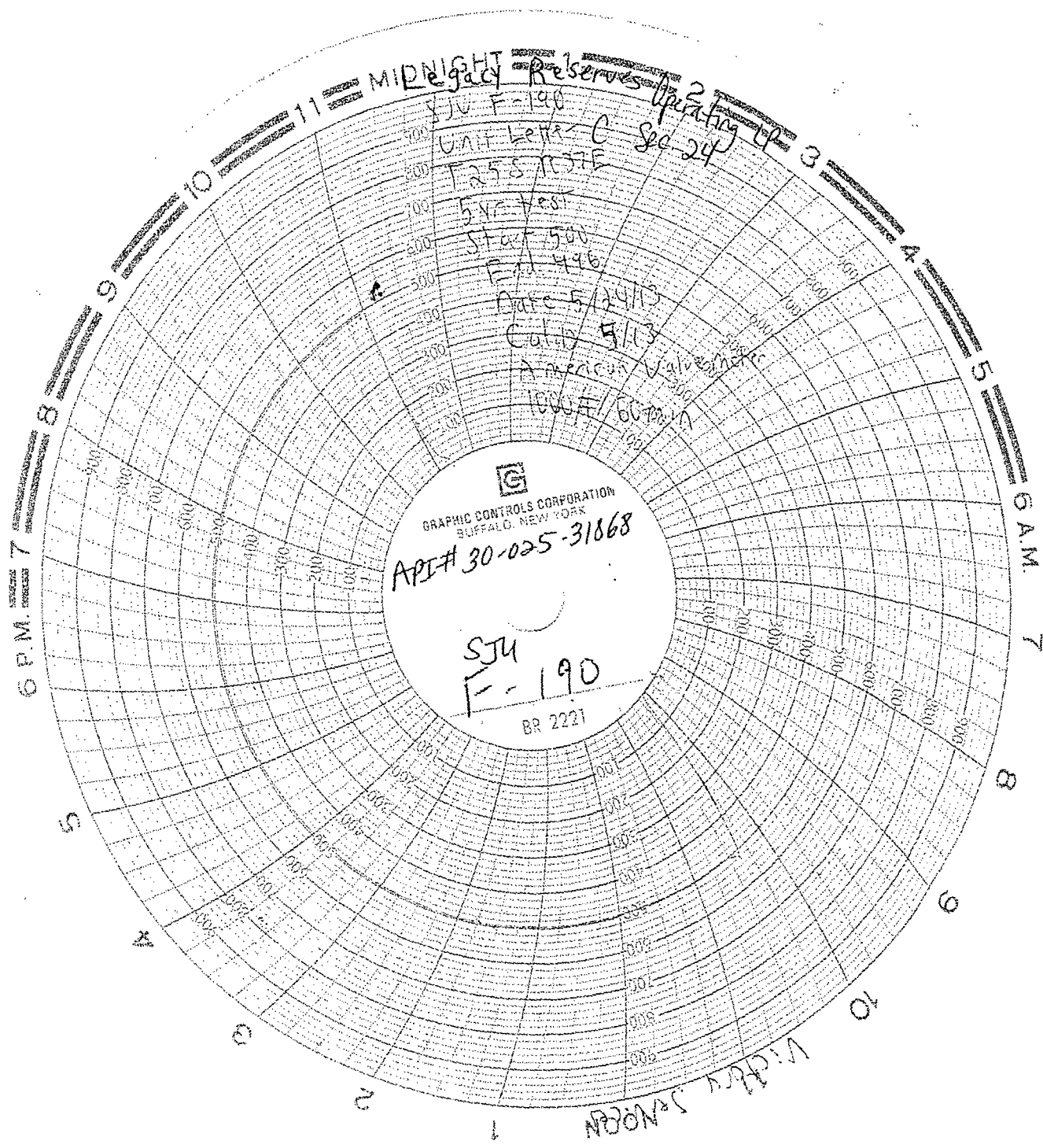

11:00 MIDNIGHT

Reserves

Operating 4-3

SJU F-190

UNIT LATER C

T255/1037E

545 PSI

Start 500

End 496

Date 5/24/13

Cally 5/13

American Valve

1000 PSI/60 min



GRAPHIC CONTROLS CORPORATION
BUFFALO, NEW YORK

API# 30-025-31868

SJU

F-190

BR 2221

6 A.M.

6 P.M.

WATER 3000

HOBBS OCD

District 1

1625 N. French Dr., Hobbs, NM 88240
Phone: (575) 393-6161 Fax: (575) 393-0720

JUN 25 2013

State of New Mexico
Energy, Minerals and Natural Resources Department
Oil Conservation Division Hobbs District Office

RECEIVED

BRADENHEAD TEST REPORT

Operator Name Legacy Reservoirs Operating LP	API Number 300 35 31868
Property Name S J U	Well No. F-190

Surface Location

UL - Lot C	Section 24	Township 25S	Range 37E	Feet from 160	N/S Line N	Feet From 1330	E/W Line E	County Lea
---------------	---------------	-----------------	--------------	------------------	---------------	-------------------	---------------	---------------

Well Status

Well Status A	SHUT-IN	PRODUCING SW F.N. ✓	DATE 5/24/13
------------------	---------	------------------------	-----------------

OPEN BRADENHEAD AND INTERMEDIATE TO ATMOSPHERE INDIVIDUALLY FOR 15 MINUTES EACH

OBSERVED DATA

If bradenhead flowed water, check all of the descriptions that apply:

	(A) Surf-Interm	(B) Interm (1)-Interm (2)	(C) Interm-Prod	(D) Prod Casing	(E) Tubing
Pressure	N			N	N
Flow Characteristics					
Puff	Y / N	Y / N	Y / N	Y / N	Y / N
Steady Flow	Y / N	Y / N	Y / N	Y / N	Y / N
Surges	Y / N	Y / N	Y / N	Y / N	Y / N
Down to nothing	Y / N	Y / N	Y / N	Y / N	Y / N
Gas or Oil	Y / N	Y / N	Y / N	Y / N	Y / N
Water	Y / N	Y / N	Y / N	Y / N	Y / N

If bradenhead flowed water, check all of the descriptions that apply:

CLEAR	FRESH	SALTY	SULFUR	BLACK
-------	-------	-------	--------	-------

Remarks:

D gas

Signature: <i>Steve D. Brown</i>	OIL CONSERVATION DIVISION
Printed name: Steve D. Brown	Entered into RBDMS
Title:	Re-test
E-mail Address:	
Date: 5/24/13	Phone:
Witness:	

EC/000 6-26-2013