

UNITED STATES  
DEPARTMENT OF THE INTERIOR  
BUREAU OF LAND MANAGEMENT

HOBBS OCD

JUN 24 2013

FORM APPROVED  
OMB No. 1004-0137  
Expires: October 31, 2014

**SUNDRY NOTICES AND REPORTS ON WELLS**  
**Do not use this form for proposals to drill or to re-enter an**  
**abandoned well. Use Form 3160-3 (APD) for such proposals.**

5. Lease Serial No.  
NM-86923

6. If Indian, Allottee or Tribe Name

**SUBMIT IN TRIPLICATE – Other instructions on page 2.**

7. If Unit of CA/Agreement, Name and/or No.

1. Type of Well

☐ Oil Well ☐ Gas Well ☒ Other SWD

8. Well Name and No.  
Bitsy Federal SWD #1

2. Name of Operator  
Enervest Operating, L.L.C.

9. API Well No.  
30-025-33398

3a. Address  
1001 Fannin Street, Suite 800  
Houston, TX 77002

3b. Phone No. (include area code)  
713-659-3500

10. Field and Pool or Exploratory Area  
SWD-Deleware

4. Location of Well (Footage, Sec., T., R., M., or Survey Description)  
1980' FNL & 660' FEL (UL H)  
Sec. 7 T23S R32E

11. County or Parish, State  
Lea County, NM

**12. CHECK THE APPROPRIATE BOX(ES) TO INDICATE NATURE OF NOTICE, REPORT OR OTHER DATA**

TYPE OF SUBMISSION	TYPE OF ACTION			
<input type="checkbox"/> Notice of Intent	<input type="checkbox"/> Acidize	<input type="checkbox"/> Deepen	<input type="checkbox"/> Production (Start/Resume)	<input type="checkbox"/> Water Shut-Off
<input type="checkbox"/> Subsequent Report	<input type="checkbox"/> Alter Casing	<input type="checkbox"/> Fracture Treat	<input type="checkbox"/> Reclamation	<input checked="" type="checkbox"/> Well Integrity
<input type="checkbox"/> Final Abandonment Notice	<input type="checkbox"/> Casing Repair	<input type="checkbox"/> New Construction	<input type="checkbox"/> Recomplete	<input checked="" type="checkbox"/> Other <u>Bradenhead Test</u>
	<input type="checkbox"/> Change Plans	<input type="checkbox"/> Plug and Abandon	<input type="checkbox"/> Temporarily Abandon	
	<input type="checkbox"/> Convert to Injection	<input type="checkbox"/> Plug Back	<input type="checkbox"/> Water Disposal	

13. Describe Proposed or Completed Operation: Clearly state all pertinent details, including estimated starting date of any proposed work and approximate duration thereof. If the proposal is to deepen directionally or recompleat horizontally, give subsurface locations and measured and true vertical depths of all pertinent markers and zones. Attach the Bond under which the work will be performed or provide the Bond No. on file with BLM/BIA. Required subsequent reports must be filed within 30 days following completion of the involved operations. If the operation results in a multiple completion or recompleat in a new interval, a Form 3160-4 must be filed once testing has been completed. Final Abandonment Notices must be filed only after all requirements, including reclamation, have been completed and the operator has determined that the site is ready for final inspection.)

Please see attached Bradenhead Test Report & Test Chart from 6/4/2013.

14. I hereby certify that the foregoing is true and correct. Name (Printed/Typed)

Bart Trevino

Title Regulatory Analyst

Signature

Date 06/20/2013

**THIS SPACE FOR FEDERAL OR STATE OFFICE USE**

Approved by

Title

Date

Conditions of approval, if any, are attached. Approval of this notice does not warrant or certify that the applicant holds legal or equitable title to those rights in the subject lease which would entitle the applicant to conduct operations thereon.

Office

Title 18 U.S.C. Section 1001 and Title 43 U.S.C. Section 1212 make it a crime for any person knowingly and willfully to make to any department or agency of the United States any false, fictitious or fraudulent statements or representations as to any matter within its jurisdiction.

(Instructions on page 2)

JUN 27 2013

g

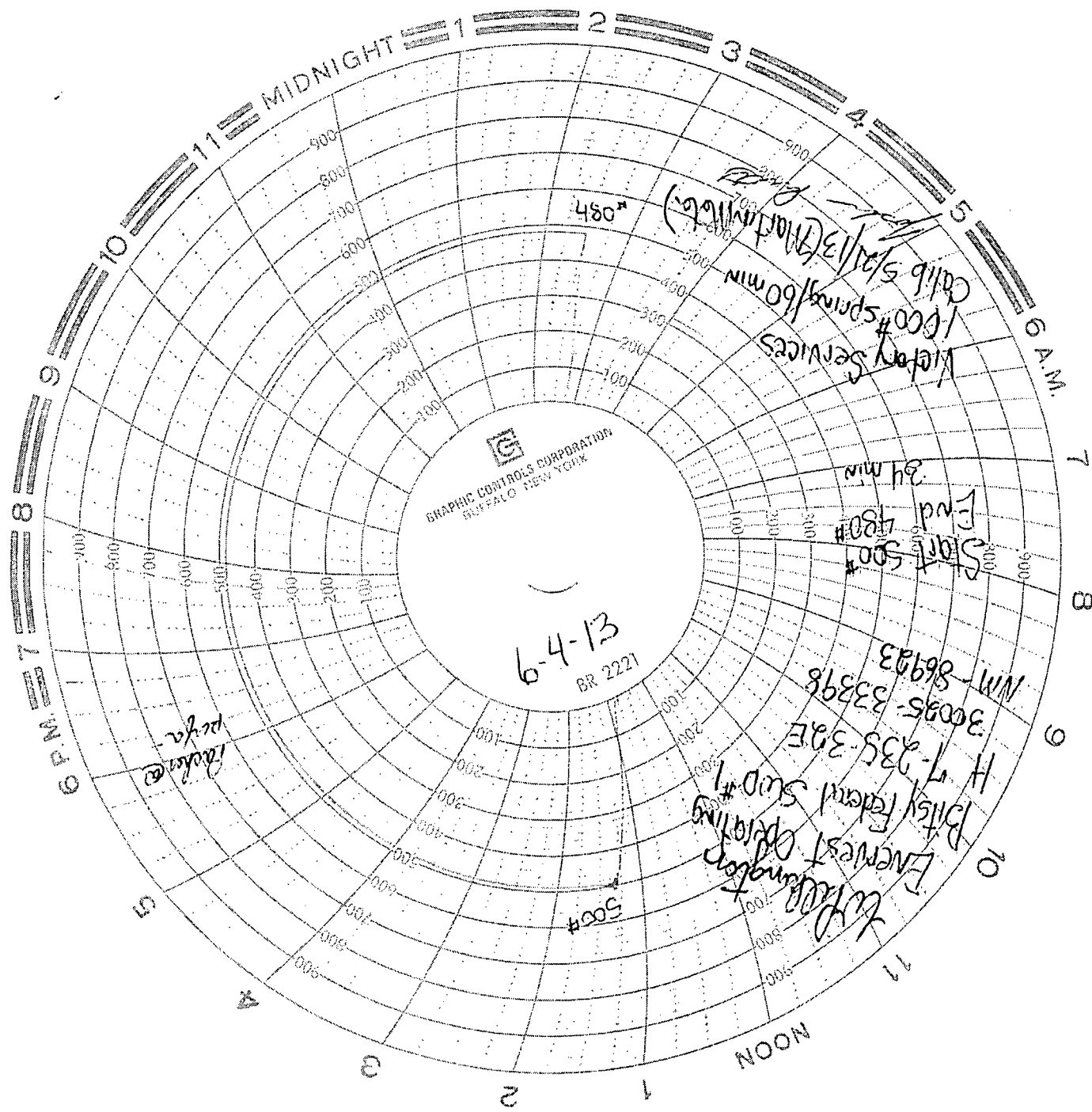

HOBBS OCD

JUN 24 2013

State of New Mexico  
Energy, Minerals and Natural Resources Department  
Oil Conservation Division Hobbs District Office

RECEIVED

BRADENHEAD TEST REPORT

Operator Name <i>Enervest Operating</i>	API Number <i>30025-33398</i>
Property Name <i>Bitoy Federal SWP</i>	Well No. <i>1</i>

7. Surface Location

UL - Lot <i>H</i>	Section <i>7</i>	Township <i>23S</i>	Range <i>32E</i>	Feet from <i>1980</i>	N/S Line <i>N</i>	Feet From <i>660</i>	E/W Line <i>E</i>	County <i>Lea</i>
----------------------	---------------------	------------------------	---------------------	--------------------------	----------------------	-------------------------	----------------------	----------------------

Well Status

Well Status <i>A</i>	SHUT-IN	PRODUCING <i>SWD</i>	DATE <i>6-4-13</i>
-------------------------	---------	-------------------------	-----------------------

OPEN BRADENHEAD AND INTERMEDIATE TO ATMOSPHERE INDIVIDUALLY FOR 15 MINUTES EACH

OBSERVED DATA

If bradenhead flowed water, check all of the descriptions that apply:

	(A)Surf-Interm	(B)Interm(1)-Interm(2)	(C)Interm-Prod	(D)Prod Casing	(E)Tubing
Pressure	<i>0</i>			<i>0</i>	<i>580</i>
Flow Characteristics					
Puff	<i>Y / (N)</i>	<i>Y / N</i>	<i>Y / N</i>	<i>Y / (N)</i>	
Steady Flow	<i>Y / N</i>	<i>Y / N</i>	<i>Y / N</i>	<i>Y / N</i>	
Surges	<i>Y / N</i>	<i>Y / N</i>	<i>Y / N</i>	<i>Y / N</i>	
Down to nothing	<i>Y / N</i>	<i>Y / N</i>	<i>Y / N</i>	<i>Y / N</i>	
Gas or Oil	<i>Y / N</i>	<i>Y / N</i>	<i>Y / N</i>	<i>Y / N</i>	
Water	<i>Y / N</i>	<i>Y / N</i>	<i>Y / N</i>	<i>Y / N</i>	

If bradenhead flowed water, check all of the descriptions that apply:

CLEAR	FRESH	SALTY	SULFUR	BLACK
-------	-------	-------	--------	-------

Remarks:

Signature: <i>W. Pilkington</i>	OIL CONSERVATION DIVISION
Printed name: <i>William Pilkington</i>	Entered into RBDMS
Title: <i>Production Foreman</i>	Re-test
E-mail Address: <i>wpilkington@enervest.net</i>	
Date: <i>6-4-13</i>	Phone: <i>575-395-3367</i>
Witness: <i>for L. Rott</i>	

*ECG/ocd 6-26-2013*