

Submit 1 Copy To Appropriate District

Office

District I - (575) 393-6161;
1625 N. French Dr., Hobbs, NM 88240

District II - (575) 748-1283;
811 S. First St., Artesia, NM 88210

District III - (505) 334-6178;
1000 Rio Brazos Rd., Aztec, NM 87410

District IV - (505) 476-3460;
1220 S. St. Francis Dr., Santa Fe, NM 87505

State of New Mexico

Energy, Minerals and Natural Resources

Form C-103

Revised August 1, 2011

HOBBS

JUN 24 2013

RECEIVED

OIL CONSERVATION DIVISION

1220 South St. Francis Dr.

Santa Fe, NM 87505

WELL API NO.
30-025-10619

5. Indicate Type of Lease

STATE ☐ FEE ☒

6. State Oil & Gas Lease No.

7. Lease Name or Unit Agreement Name
SKELLY PENROSE A UNIT

8. Well Number 21

9. OGRID Number
240974

10. Pool name or Wildcat
LANGLIE MATTIX; 7 RVRS-Q-GRYBG

SUNDRY NOTICES AND REPORTS ON WELLS

(DO NOT USE THIS FORM FOR PROPOSALS TO DRILL OR TO DEEPEN OR PLUG BACK TO A DIFFERENT RESERVOIR. USE "APPLICATION FOR PERMIT" (FORM C-101) FOR SUCH PROPOSALS.)

1. Type of Well: Oil Well ☐ Gas Well ☐ Other INJECTION

2. Name of Operator
LEGACY RESERVES OPERATING LP

3. Address of Operator
P.O. BOX 10848 MIDLAND, TX 79702

4. Well Location

Unit Letter H : 1980 feet from the NORTH line and 660 feet from the EAST line
Section 4 Township 23S Range 37E NMPM County LEA

11. Elevation (Show whether DR, RKB, RT, GR, etc.)
3317' DF

12. Check Appropriate Box to Indicate Nature of Notice, Report or Other Data

NOTICE OF INTENTION TO:

PERFORM REMEDIAL WORK ☐ PLUG AND ABANDON ☐
TEMPORARILY ABANDON ☐ CHANGE PLANS ☐
PULL OR ALTER CASING ☐ MULTIPLE COMPL ☐
DOWNHOLE COMMINGLE ☐

OTHER: ☐

SUBSEQUENT REPORT OF:

REMEDIAL WORK ☐ ALTERING CASING ☐
COMMENCE DRILLING OPNS. ☐ P AND A ☐
CASING/CEMENT JOB ☐

OTHER: 5 YEAR MIT TEST ☒

13. Describe proposed or completed operations. (Clearly state all pertinent details, and give pertinent dates, including estimated date of starting any proposed work). SEE RULE 19.15.7.14 NMAC. For Multiple Completions: Attach wellbore diagram of proposed completion or recompletion.

05/21/13 - 5 YEAR MIT. PRESSURE CASING TO 577#, HELD FOR 30 MINS. CHART ATTACHED.

Spud Date:

Rig Release Date:

I hereby certify that the information above is true and complete to the best of my knowledge and belief.

SIGNATURE Laura Pina TITLE REGULATORY TECH DATE 06/19/2013

Type or print name LAURA PINA E-mail address: PHONE: 432-689-5200
For State Use Only

APPROVED BY [Signature] TITLE DIST. MGR DATE 6-26-2013
Conditions of Approval (if any):

JUN 27 2013

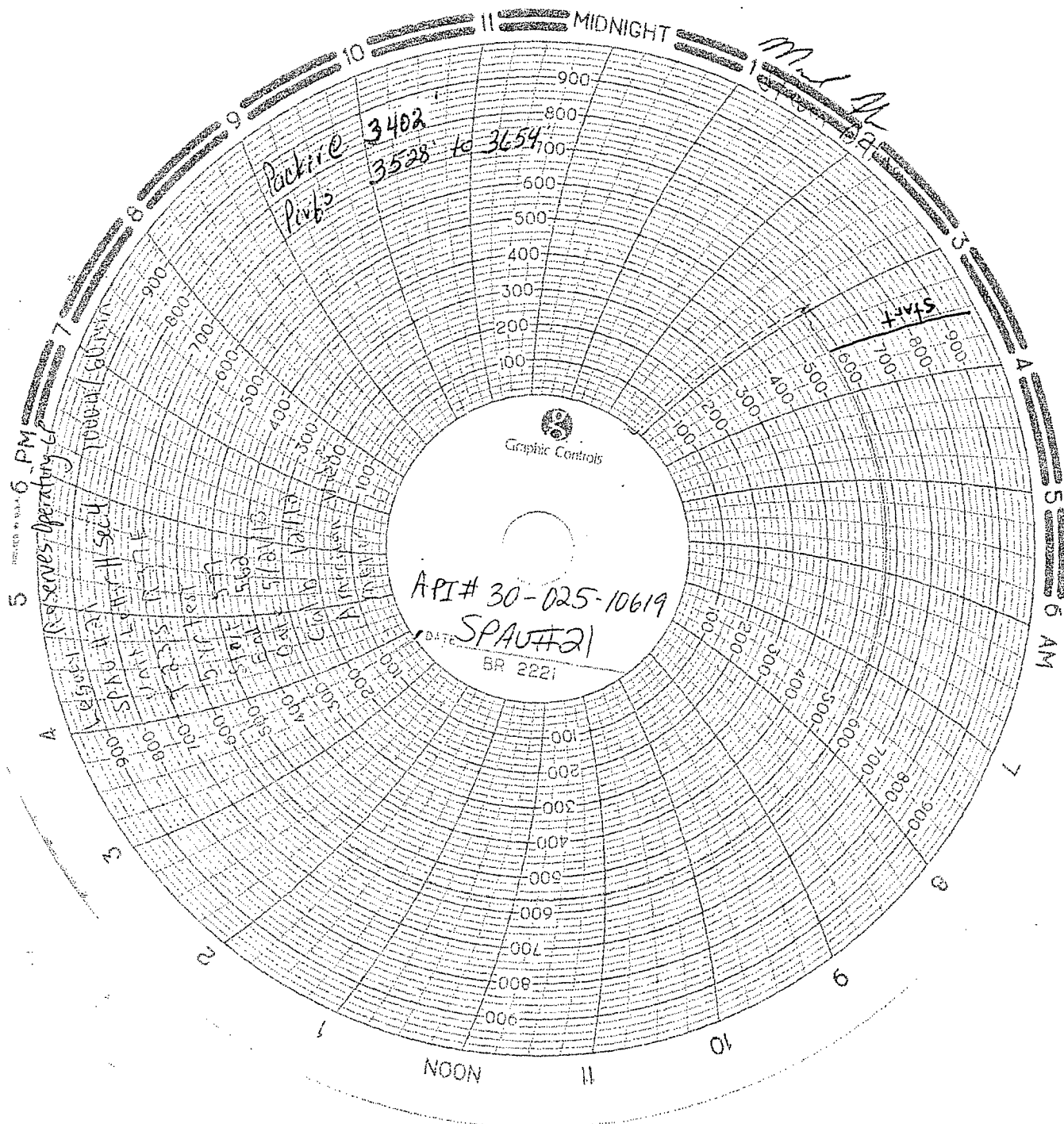

[Handwritten signature]

HOBBS OCD

District I

1625 N. French Dr., Hobbs, NM 88240
Phone: (575) 393-6161 Fax: (575) 393-0729

JUN 24 2013

RECEIVED

State of New Mexico
Energy, Minerals and Natural Resources Department
Oil Conservation Division Hobbs District Office

BRADENHEAD TEST REPORT

Operator Name <i>Legacy Reserves Operating LP</i>	API Number <i>30-025-10619</i>
Property Name <i>SPAUV</i>	Well No. <i>21</i>

7. Surface Location

UL - Lot <i>H</i>	Section <i>4</i>	Township <i>23S</i>	Range <i>37E</i>	Feet from <i>1980</i>	N/S Line <i>N</i>	Feet From <i>660</i>	E/W Line <i>E</i>	County <i>Lea</i>
----------------------	---------------------	------------------------	---------------------	--------------------------	----------------------	-------------------------	----------------------	----------------------

Well Status

Well Status <i>A</i>	SHUT-IN	PRODUCING <i>SW IN</i>	DATE <i>5/21/13</i>
-------------------------	---------	---------------------------	------------------------

OPEN BRADENHEAD AND INTERMEDIATE TO ATMOSPHERE INDIVIDUALLY FOR 15 MINUTES EACH

OBSERVED DATA

If bradenhead flowed water, check all of the descriptions that apply:

	(A)Surf-Interm	(B)Interm(1)-Interm(2)	(C)Interm-Prod	(D)Prod Csg	(E)Tubing
Pressure	<i>Q</i>		<i>Q</i>	<i>Q</i>	<i>1700</i>
Flow Characteristics					
Puff	<i>Y / (N)</i>	<i>Y / N</i>	<i>Y / N</i>	<i>Y / N</i>	
Steady Flow	<i>Y / (N)</i>	<i>Y / N</i>	<i>Y / N</i>	<i>Y / (N)</i>	
Surges	<i>Y / (N)</i>	<i>Y / N</i>	<i>Y / N</i>	<i>Y / (N)</i>	
Down to nothing	<i>Y / N</i>	<i>Y / N</i>	<i>Y / N</i>	<i>Y / N</i>	
Gas or Oil	<i>Y / (N)</i>	<i>Y / N</i>	<i>Y / N</i>	<i>Y / N</i>	
Water	<i>Y / (N)</i>	<i>Y / N</i>	<i>Y / N</i>	<i>Y / (N)</i>	

If bradenhead flowed water, check all of the descriptions that apply:

CLEAR	FRESH	SALTY	SULFUR	BLACK
-------	-------	-------	--------	-------

Remarks:

*0 Gas**ELG/ocd 6-26-2013*

Signature: <i>Steven D. Hain</i>	OIL CONSERVATION DIVISION
Printed name: <i>Steven D. Hain</i>	Entered into RBDMS
Title:	Re-test
E-mail Address:	
Date: <i>5/21/13</i>	Phone:
Witness:	