

Submit 1 Copy To Appropriate District Office
District I - (575) 393-6161
1625 N. French Dr., Hobbs, NM 88240
District II - (575) 748-1283
811 S. First St., Artesia, NM 88210
District III - (505) 334-6178
1000 Rio Brazos Rd., Aztec, NM 87410
District IV - (505) 476-3460
1220 S. St. Francis Dr., Santa Fe, NM 87505

HOBBS OGD State of New Mexico
Energy, Minerals and Natural Resources
JUN 24 2013
RECEIVED OIL CONSERVATION DIVISION
1220 South St. Francis Dr.
Santa Fe, NM 87505

Form C-103
Revised August 1, 2011

SUNDRY NOTICES AND REPORTS ON WELLS (DO NOT USE THIS FORM FOR PROPOSALS TO DRILL OR TO DEEPEN OR PLUG BACK TO A DIFFERENT RESERVOIR. USE "APPLICATION FOR PERMIT" (FORM C-101) FOR SUCH PROPOSALS.)		WELL API NO. 30-025-10620
1. Type of Well: Oil Well <input type="checkbox"/> Gas Well <input type="checkbox"/> Other INJECTION		5. Indicate Type of Lease STATE <input type="checkbox"/> FEE <input checked="" type="checkbox"/>
2. Name of Operator LEGACY RESERVES OPERATING LP		6. State Oil & Gas Lease No.
3. Address of Operator P.O. BOX 10848 MIDLAND, TX 79702		7. Lease Name or Unit Agreement Name SKELLY PENROSE A UNIT
4. Well Location Unit Letter <u>P</u> : <u>660</u> feet from the <u>SOUTH</u> line and <u>660</u> feet from the <u>EAST</u> line Section <u>4</u> Township <u>23S</u> Range <u>37E</u> NMPM County <u>LEA</u>		8. Well Number <u>36</u>
11. Elevation (Show whether DR, RKB, RT, GR, etc.) 3323' DF		9. OGRID Number 240974
		10. Pool name or Wildcat LANGLIE MATTIX; 7 RVRS-Q-GRYBG

12. Check Appropriate Box to Indicate Nature of Notice, Report or Other Data

NOTICE OF INTENTION TO:		SUBSEQUENT REPORT OF:	
PERFORM REMEDIAL WORK <input type="checkbox"/>	PLUG AND ABANDON <input type="checkbox"/>	REMEDIAL WORK <input type="checkbox"/>	ALTERING CASING <input type="checkbox"/>
TEMPORARILY ABANDON <input type="checkbox"/>	CHANGE PLANS <input type="checkbox"/>	COMMENCE DRILLING OPNS. <input type="checkbox"/>	P AND A <input type="checkbox"/>
PULL OR ALTER CASING <input type="checkbox"/>	MULTIPLE COMPL <input type="checkbox"/>	CASING/CEMENT JOB <input type="checkbox"/>	
DOWNHOLE COMMINGLE <input type="checkbox"/>			
OTHER: <input type="checkbox"/>		OTHER: 5 YEAR MIT TEST <input checked="" type="checkbox"/>	

13. Describe proposed or completed operations. (Clearly state all pertinent details, and give pertinent dates, including estimated date of starting any proposed work). SEE RULE 19.15.7.14 NMAC. For Multiple Completions: Attach wellbore diagram of proposed completion or recompletion.

05/21/13 - 5 YEAR MIT. PRESSURE CASING TO 546#, HELD FOR 30 MINS. CHART ATTACHED.

Spud Date:

Rig Release Date:

I hereby certify that the information above is true and complete to the best of my knowledge and belief.

SIGNATURE Laura Pina TITLE REGULATORY TECH DATE 06/19/2013

Type or print name LAURA PINA E-mail address: _____ PHONE: 432-689-5200

For State Use Only

APPROVED BY: [Signature] TITLE Dist. Mgr DATE 6-26-2013
Conditions of Approval (if any): _____

JUN 27 2013

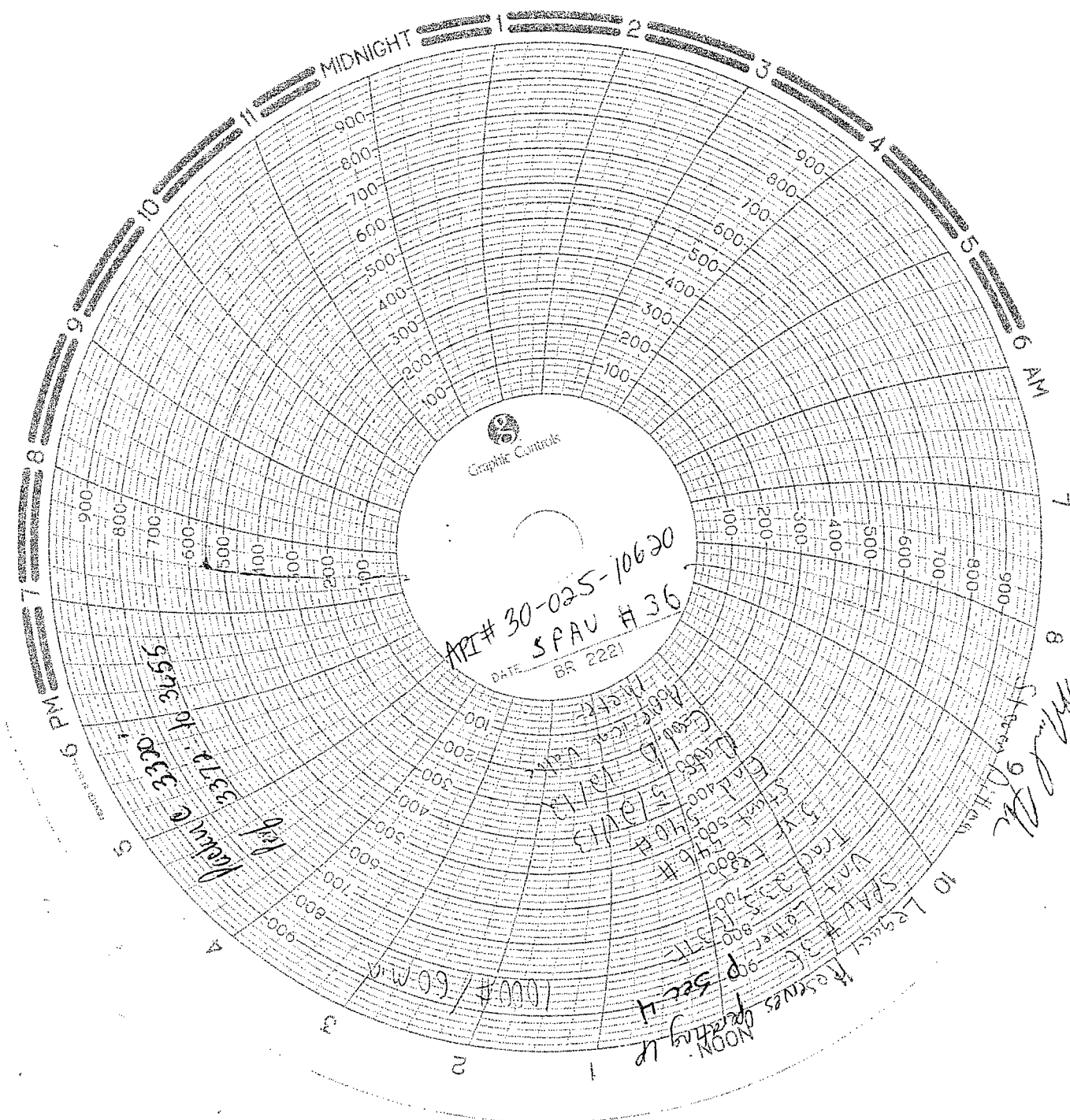

✓

HOBBS OCD

District 1

1625 N. French Dr., Hobbs, NM 88240
Phone: (575) 393-6161 Fax: (575) 393-0720

JUN 24 2013

RECEIVED

State of New Mexico
Energy, Minerals and Natural Resources Department
Oil Conservation Division Hobbs District Office

BRADENHEAD TEST REPORT

Operator Name <i>Legacy Reserves Operating LP</i>	API Number <i>30-025-10620</i>
Property Name <i>SPAU</i>	Well No. <i>36</i>

Surface Location

UL Lot <i>P</i>	Section <i>4</i>	Township <i>23S</i>	Range <i>37E</i>	Feet from <i>660</i>	N/S Line <i>S</i>	Feet From <i>660</i>	E/W Line <i>E</i>	County <i>Lea</i>
--------------------	---------------------	------------------------	---------------------	-------------------------	----------------------	-------------------------	----------------------	----------------------

Well Status

Well Status <i>A</i>	SHUT-IN	PRODUCING <i>SW IN</i>	DATE <i>5/21/13</i>
-------------------------	---------	---------------------------	------------------------

OPEN BRADENHEAD AND INTERMEDIATE TO ATMOSPHERE INDIVIDUALLY FOR 15 MINUTES EACH

OBSERVED DATA

If bradenhead flowed water, check all of the descriptions that apply:

	(A) Surf-Interm	(B) Interm(1)-Interm(2)	(C) Interm-Prod	(D) Prod Csg	(E) Tubing
Pressure	<i>Ø</i>		<i>Ø</i>	<i>Ø</i>	<i>1700</i>
Flow Characteristics					
Puff	<i>Y / (N)</i>	<i>Y / N</i>	<i>Y / N</i>	<i>(Y) / N</i>	
Steady Flow	<i>Y / (N)</i>	<i>Y / N</i>	<i>Y / N</i>	<i>Y / (N)</i>	
Surges	<i>Y / (N)</i>	<i>Y / N</i>	<i>Y / N</i>	<i>Y / (N)</i>	
Down to nothing	<i>Y / N</i>	<i>Y / N</i>	<i>Y / N</i>	<i>(Y) / N</i>	
Gas or Oil	<i>Y / (N)</i>	<i>Y / N</i>	<i>Y / N</i>	<i>(Y) / N</i>	
Water	<i>Y / (N)</i>	<i>Y / N</i>	<i>Y / N</i>	<i>Y / (N)</i>	

If bradenhead flowed water, check all of the descriptions that apply:

CLEAR	FRESH	SALTY	SULFUR	BLACK
-------	-------	-------	--------	-------

Remarks:

(D) Gas

EG/OCD 6-26-2013

Signature: <i>Steven Dittman</i>	OIL CONSERVATION DIVISION
Printed name: <i>Steven Dittman</i>	Entered into RBDMS
Title:	Re-test
E-mail Address:	
Date: <i>5/21/13</i>	Phone:
Witness:	