

Submit 1 Copy To Appropriate District Office  
District I - (575) 393-6161  
1625 N. French Dr., Hobbs, NM 88240  
District II - (575) 748-1283  
811 S. First St., Artesia, NM 88210  
District III - (505) 334-6178  
1000 Rio Brazos Rd., Aztec, NM 87410  
District IV - (505) 476-3460  
1220 S. St. Francis Dr., Santa Fe, NM 87505

HOBBS OCD

State of New Mexico  
Energy, Minerals and Natural Resources  
JUN 26 2013  
OIL CONSERVATION DIVISION  
1220 South St. Francis Dr.  
Santa Fe, NM 87505  
RECEIVED

Form C-103  
Revised August 1, 2011

SUNDRY NOTICES AND REPORTS ON WELLS (DO NOT USE THIS FORM FOR PROPOSALS TO DRILL OR TO DEEPEN OR PLUG BACK TO A DIFFERENT RESERVOIR. USE "APPLICATION FOR PERMIT" (FORM C-101) FOR SUCH PROPOSALS.)		WELL API NO. 30-025-31938
1. Type of Well: Oil Well <input type="checkbox"/> Gas Well <input type="checkbox"/> Other INJECTION		5. Indicate Type of Lease STATE <input type="checkbox"/> FEE <input type="checkbox"/> Fed <input checked="" type="checkbox"/>
2. Name of Operator LEGACY RESERVES OPERATING LP		6. State Oil & Gas Lease No.
3. Address of Operator P.O. BOX 10848 MIDLAND, TX 79702		7. Lease Name or Unit Agreement Name SOUTH JUSTIS UNIT
4. Well Location Unit Letter <u>B</u> : <u>1090</u> feet from the <u>NORTH</u> line and <u>2455</u> feet from the <u>WEST</u> line Section <u>24</u> Township <u>25S</u> Range <u>37E</u> NMPM County <u>LEA</u>		8. Well Number <u>G-190</u>
11. Elevation (Show whether DR, RKB, RT, GR, etc.) 3077' GR		9. OGRID Number 240974
		10. Pool name or Wildcat JUSTIS; BLINEBRY-TUBB-DRINKARD

12. Check Appropriate Box to Indicate Nature of Notice, Report or Other Data

NOTICE OF INTENTION TO:

PERFORM REMEDIAL WORK ☐ PLUG AND ABANDON ☐  
TEMPORARILY ABANDON ☐ CHANGE PLANS ☐  
PULL OR ALTER CASING ☐ MULTIPLE COMPL ☐  
DOWNHOLE COMMINGLE ☐

SUBSEQUENT REPORT OF:

REMEDIAL WORK ☐ ALTERING CASING ☐  
COMMENCE DRILLING OPNS. ☐ P AND A ☐  
CASING/CEMENT JOB ☐

OTHER: ☐

OTHER: 5 YEAR MIT TEST ☒

13. Describe proposed or completed operations. (Clearly state all pertinent details, and give pertinent dates, including estimated date of starting any proposed work). SEE RULE 19.15.7.14 NMAC. For Multiple Completions: Attach wellbore diagram of proposed completion or recompletion.

05/28/13 - 5 YEAR MIT. PRESSURE CASING TO 480#, HELD FOR 30 MINS. CHART ATTACHED.

Spud Date:

Rig Release Date:

I hereby certify that the information above is true and complete to the best of my knowledge and belief.

SIGNATURE Laura Pina TITLE REGULATORY TECH DATE 06/26/2013

Type or print name LAURA PINA E-mail address: \_\_\_\_\_ PHONE: 432-689-5200  
For State Use Only

APPROVED BY: [Signature] TITLE DIST. MGR DATE 6-27-2013  
Conditions of Approval (if any): \_\_\_\_\_

JUL 08 2013

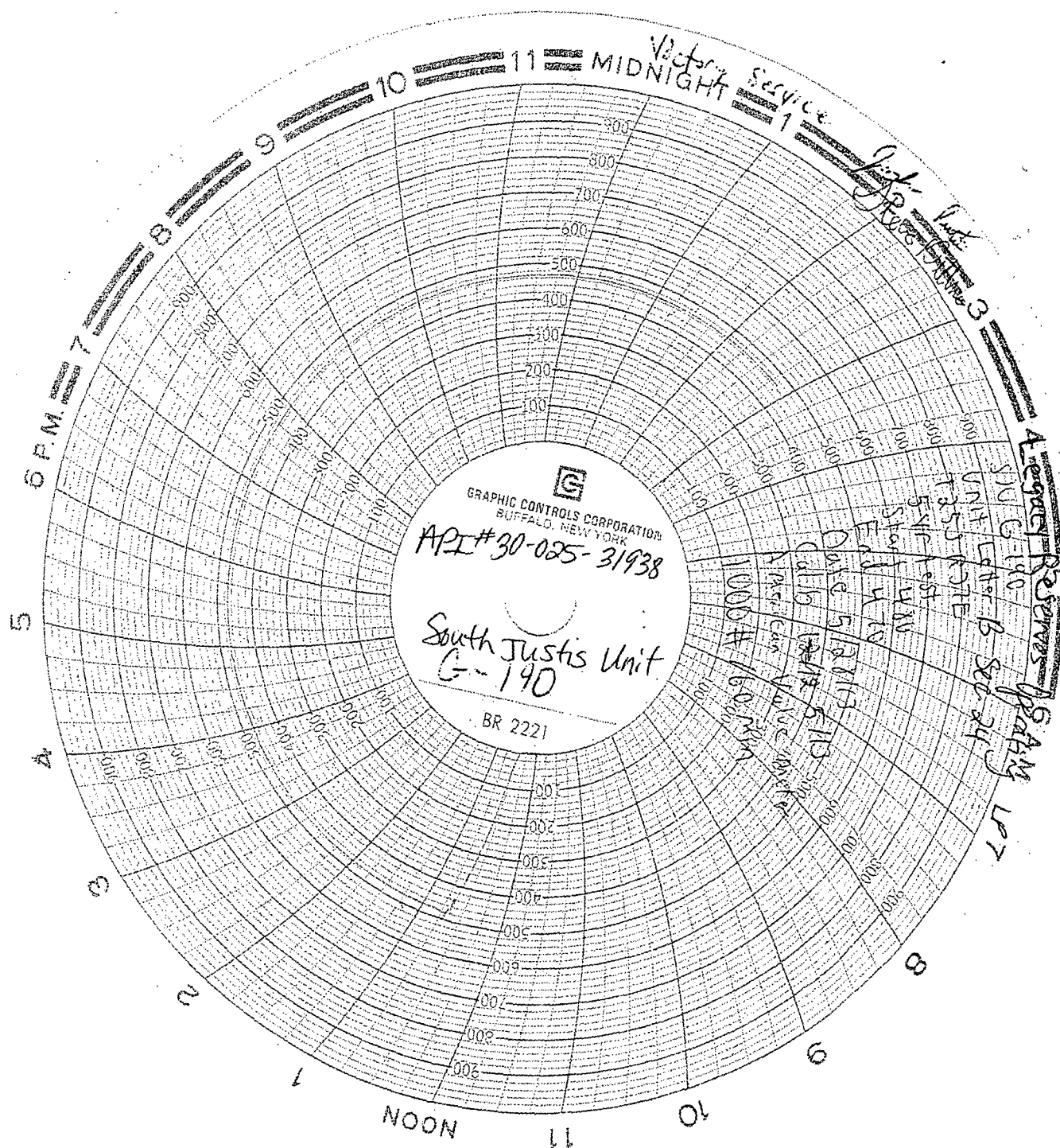

HOBBS OCD

JUN 26 2013

## District 1

1625 N. French Dr., Hobbs, NM 88240  
Phone: (575) 393-6161 Fax: (575) 393-0720State of New Mexico  
Energy, Minerals and Natural Resources Department  
Oil Conservation Division Hobbs District Office

RECEIVED

## BRADENHEAD TEST REPORT

Operator Name <i>Legacy Reserves Operating LP</i>	API Number <i>300 25 31938</i>
Property Name <i>SJU</i>	Well No. <i>6-190</i>

## 2. Surface Location

UT - Lot <i>B</i>	Section <i>24</i>	Township <i>25S</i>	Range <i>37E</i>	Feet from <i>1090</i>	N/S Line <i>N</i>	Feet From <i>2455</i>	E/W Line <i>W</i>	County <i>Lea</i>
----------------------	----------------------	------------------------	---------------------	--------------------------	----------------------	--------------------------	----------------------	----------------------

## Well Status

Well Status <i>A</i>	SHUT-IN	PRODUCING <i>SW FLOW</i>	DATE <i>5/28/13</i>
-------------------------	---------	-----------------------------	------------------------

OPEN BRADENHEAD AND INTERMEDIATE TO ATMOSPHERE INDIVIDUALLY FOR 15 MINUTES EACH

## OBSERVED DATA

If bradenhead flowed water, check all of the descriptions that apply:

	(A) Surf-Interm	(B) Interm(1)-Interm(2)	(C) Interm-Prod	(D) Prod Casing	(E) Tubing
Pressure	<i>Q</i>			<i>Q</i>	<i>700</i>
Flow Characteristics					
Puff	<i>Y/N</i>	<i>Y/N</i>	<i>Y/N</i>	<i>Y/N</i>	
Steady Flow	<i>Y/N</i>	<i>Y/N</i>	<i>Y/N</i>	<i>Y/N</i>	
Surges	<i>Y/N</i>	<i>Y/N</i>	<i>Y/N</i>	<i>Y/N</i>	
Down to nothing	<i>Y/N</i>	<i>Y/N</i>	<i>Y/N</i>	<i>Y/N</i>	
Gas or Oil	<i>Y/N</i>	<i>Y/N</i>	<i>Y/N</i>	<i>Y/N</i>	
Water	<i>Y/N</i>	<i>Y/N</i>	<i>Y/N</i>	<i>Y/N</i>	

If bradenhead flowed water, check all of the descriptions that apply:

CLEAR	FRESH	SALTY	SULFUR	BLACK
-------	-------	-------	--------	-------

Remarks:

Remarks:
----------

Signature: <i>Steve Dutton</i>	OIL CONSERVATION DIVISION
Printed name: <i>Steve Dutton</i>	Entered into RBDMS
Title:	Re-test
E-mail Address:	
Date: <i>5/28/13</i>	Phone:
Witness:	

*ECG/DO 6-27-2013*