

Submit 3 Copies To Appropriate District Office
District I
1625 N. French Dr., Hobbs, NM 87241
District II
1301 W. Grand Ave., Artesia, NM 88210
District III
1000 Rio Brazos Rd., Aztec, NM 87410
District IV
1220 S. St. Francis Dr., Santa Fe, NM 87505

HOBBS OGD State of New Mexico
Energy, Minerals and Natural Resources
JUL 24 2013
RECEIVED
OIL CONSERVATION DIVISION
1220 South St. Francis Dr.
Santa Fe, NM 87505

Form C-103
June 19, 2008

| | |
|---|--|
| WELL API NO. 30-025-28924 | |
| 5. Indicate Type of Lease STATE <input checked="" type="checkbox"/> FEE <input type="checkbox"/> | |
| 6. State Oil & Gas Lease No. | |
| 7. Lease Name or Unit Agreement Name: Seven Rivers Queen Waterflood, North | |
| 8. Well Number 11 | |
| 9. OGRID Number 005380 | |
| 10. Pool name or Wildcat Eunice, Seven Rivers-Queen, South | |
| SUNDRY NOTICES AND REPORTS ON WELLS (DO NOT USE THIS FORM FOR PROPOSALS TO DRILL OR TO DEEPEN OR PLUG BACK TO A DIFFERENT RESERVOIR. USE "APPLICATION FOR PERMIT" (FORM C-101) FOR SUCH PROPOSALS.) | |
| 1. Type of Well: Oil Well <input type="checkbox"/> Gas Well <input type="checkbox"/> Other <u>Injection</u> | |
| 2. Name of Operator XTO Energy, Inc. | |
| 3. Address of Operator 200 N. Loraine, Ste. 800 Midland, TX 79701 | |
| 4. Well Location Unit Letter <u>G</u> : <u>2623</u> feet from the <u>North</u> line and <u>2636</u> feet from the <u>East</u> line Section <u>4</u> Township <u>22S</u> Range <u>36E</u> NMPM County <u>Lea</u> | |
| 11. Elevation (Show whether DR, RKB, RT, GR, etc.) | |

12. Check Appropriate Box to Indicate Nature of Notice, Report, or Other Data

| NOTICE OF INTENTION TO: | SUBSEQUENT REPORT OF: |
|--|---|
| PERFORM REMEDIAL WORK <input type="checkbox"/> | REMEDIAL WORK <input type="checkbox"/> |
| PLUG AND ABANDON <input type="checkbox"/> | ALTERING CASING <input type="checkbox"/> |
| TEMPORARILY ABANDON <input type="checkbox"/> | COMMENCE DRILLING OPNS. <input type="checkbox"/> |
| CHANGE PLANS <input type="checkbox"/> | P AND A <input type="checkbox"/> |
| PULL OR ALTER CASING <input type="checkbox"/> | CASING/CEMENT JOB <input type="checkbox"/> |
| MULTIPLE COMPL <input type="checkbox"/> | |
| DOWNHOLE COMMINGLE <input type="checkbox"/> | |
| OTHER: <input type="checkbox"/> | OTHER: <u>MIT / Bradenhead.</u> <input checked="" type="checkbox"/> |

13. Describe proposed or completed operations. (Clearly state all pertinent details, and give pertinent dates, including estimated date of starting any proposed work). SEE RULE 1103. For Multiple Completions: Attach wellbore diagram of proposed completion or recompletion.

03/19/2013: XTO Energy ran a good MIT/Bradenhead test. Chart and form are attached.

Spud Date:

Rig Release Date:

I hereby certify that the information above is true and complete to the best of my knowledge and belief.

SIGNATURE Stephanie Rabadue TITLE Regulatory Analyst DATE 03/19/2013

Type or print name Stephanie Rabadue E-mail address: stephanie_rabadue@xtoenergy.com PHONE 432-620-6714

For State Use Only

APPROVED BY [Signature] TITLE Dist. MGR DATE 7-24-2013

Conditions of Approval (if any):

JUL 25 2013

HOBBS OCD

JUL 24 2013

RECEIVED

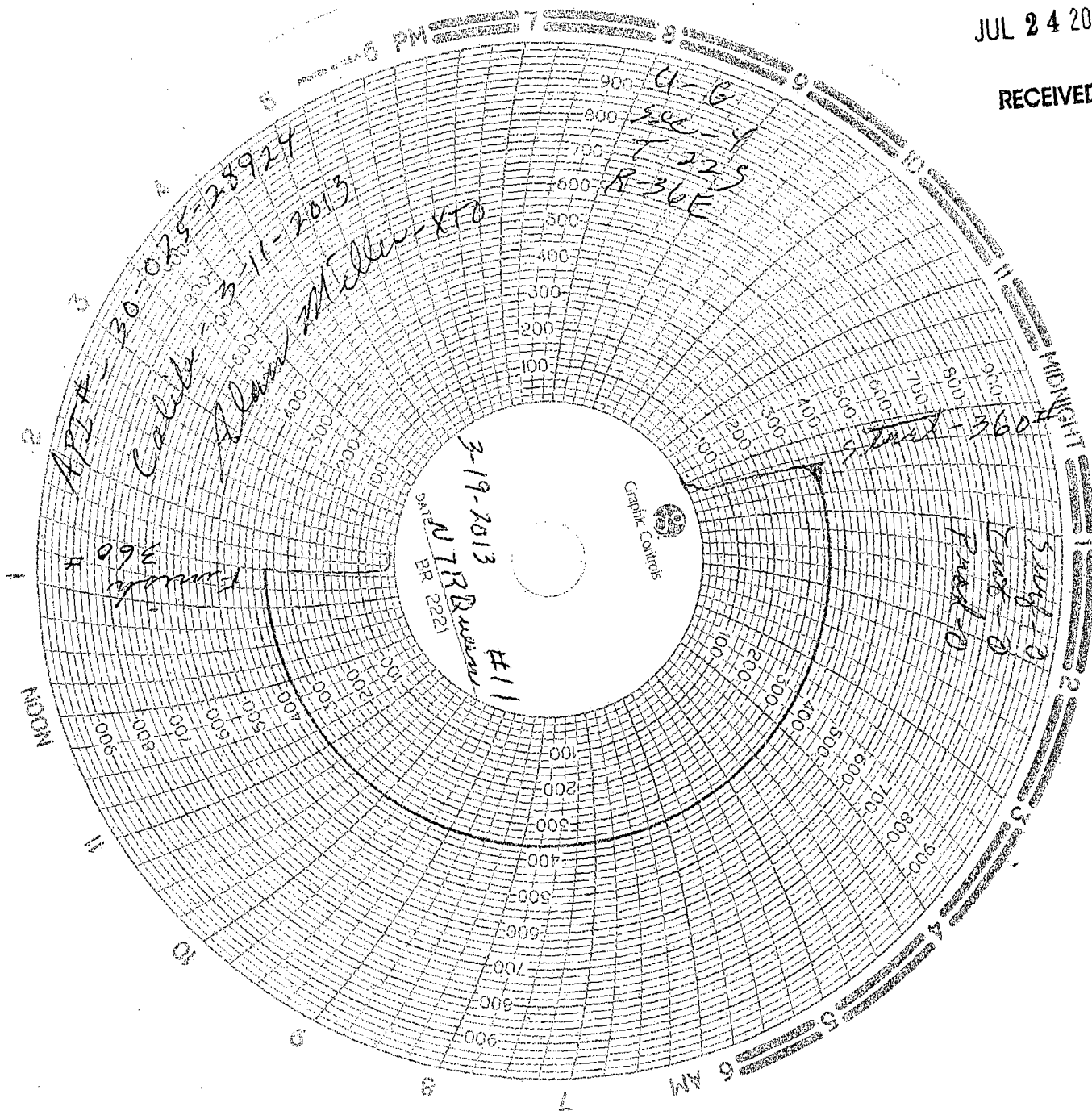

JUL 24 2013

RECEIVED

District I
1625 N. French Dr., Hobbs, NM 88240
Phone: (575) 393-6161 Fax: (575) 393-0720

State of New Mexico
Energy, Minerals and Natural Resources Department
Oil Conservation Division Hobbs District Office

BRADENHEAD TEST REPORT

| | |
|---|------------------------------|
| Operator Name XTO Energy, Inc | * API Number 30-025-28924 |
| Property Name Seven Rivers Queen Waterflood, North | Well No. 11 |

7. Surface Location

| | | | | | | | | | |
|----------------|--------------|-----------------|--------------|--|-------------------|-------------------|-------------------|------------------|---------------|
| U/L - Lot G | Section 4 | Township 22S | Range 36E | | Feet from 2623 | N/S Line North | Feet From 2636 | E/W Line East | County Lea |
|----------------|--------------|-----------------|--------------|--|-------------------|-------------------|-------------------|------------------|---------------|

Well Status

| | | | |
|-------------|---------|------------------|-----------------|
| Well Status | SHUT-IN | PRODUCING W/W | DATE 3/19/13 |
|-------------|---------|------------------|-----------------|

OPEN BRADENHEAD AND INTERMEDIATE TO ATMOSPHERE INDIVIDUALLY FOR 15 MINUTES EACH

OBSERVED DATA

If bradenhead flowed water, check all of the descriptions that apply:

| | (A) Surf-Interm | (B) Interm(1)-Interm(2) | (C) Interm-Prod | (D) Prod Csg | (E) Tubing |
|----------------------|-----------------|-------------------------|-----------------|--------------|------------|
| Pressure | Ø | Ø | | Ø | 320 |
| Flow Characteristics | | | | | |
| Puff | Y / N | Y / N | Y / N | Y / N | |
| Steady Flow | Y / N | Y / N | Y / N | Y / N | |
| Surges | Y / N | Y / N | Y / N | Y / N | |
| Down to nothing | Y / N | Y / N | Y / N | Y / N | |
| Gas or Oil | Y / N | Y / N | Y / N | Y / N | |
| Water | Y / N | Y / N | Y / N | Y / N | |

If bradenhead flowed water, check all of the descriptions that apply:

| | | | | |
|-------|-------|-------|--------|-------|
| CLEAR | FRESH | SALTY | SULFUR | BLACK |
|-------|-------|-------|--------|-------|

Remarks:

| |
|--|
| |
|--|

ELG/OCD 7-24-2013

| | |
|---------------------------|---------------------------|
| Signature: Alan Miller | OIL CONSERVATION DIVISION |
| Printed name: Alan Miller | Entered into RBDMS |
| Title: Use Operator | Re-test |
| E-mail Address: | |
| Date: 3/19/13 | Phone: |
| | Witness: |