

UNITED STATES
DEPARTMENT OF THE INTERIOR
BUREAU OF LAND MANAGEMENT

OCD Hobbs

FORM APPROVED
OMB No. 1004-0137
Expires: July 31, 2010

SUNDRY NOTICES AND REPORTS ON WELLS
Do not use this form for proposals to drill or to re-enter an abandoned well. Use Form 3160-3 (APD) for such proposals.

SUBMIT IN TRIPLICATE - Other Instructions on page 2.

1. Type of Well
☒ Oil Well ☐ Gas Well ☐ Other

2. Name of Operator
COG Production LLC

3a. Address
2208 W. Main Street
Artesia, NM 88210

3b. Phone No. (include area code)
575-748-6940

4. Location of Well (Footage, Sec., T., R., M., or Survey Description)

440' FSL & 440' FEL, Unit P Sec 28-T25S-R32E

Lat.

Long.

5. Lease Serial No.

NMLC-062300

6. If Indian, Allottee, or Tribe Name

7. If Unit or CA. Agreement Name and/or No.

8. Well Name and No.

Sol 28 Federal Com #1H

9. API Well No.

30-025-40069

10. Field and Pool, or Exploratory Area

Wildcat-Bone Spring

11. County or Parish, State

Lea County

NM

12. CHECK APPROPRIATE BOX(S) TO INDICATE NATURE OF NOTICE, REPORT, OR OTHER DATA

TYPE OF SUBMISSION

TYPE OF ACTION

☐ Notice of Intent

☐ Acidize

☐ Deepen

☐ Production (Start/ Resume)

☐ Water Shut-off

☒ Subsequent Report

☐ Altering Casing

☐ Fracture Treat

☐ Reclamation

☐ Well Integrity

☐ Casing Repair

☐ New Construction

☐ Recomplete

☒ Other

☐ Change Plans

☐ Plug and abandon

☐ Temporarily Abandon

Site Facility Diagram

☐ Final Abandonment Notice

☐ Convert to Injection

☐ Plug back

☐ Water Disposal

13. Describe Proposed or Completed Operation (clearly state all pertinent details including estimated starting date of any proposed work and approximate duration thereof. If the proposal is to deepen directionally or recompleat horizontally, give subsurface locations and measured and true vertical depths or pertinent markers and sands. Attach the Bond under which the work will performed or provide the Bond No. on file with the BLM/ BIA. Required subsequent reports shall be filed within 30 days following completion of the involved operations. If the operation results in a multiple completion or recompleat in a new interval, a Form 3160-4 shall be filed once testing has been completed. Final Abandonment Notice shall be filed only after all requirements, including reclamantion, have been completed, and the operator has determined that the site is ready for final inspection.)

HOBBS OCD

Please see attached Site Facility Diagram.

JUL 23 2013

RECEIVED

Accepted for Record Purposes.
Approval Subject to Onsite Inspection.
Date: 7-18-13

[Signature]

14. I hereby certify that the foregoing is true and correct.

Name (Printed/ Typed)

Amy Avery

Title:

Regulatory Technician

Signature:

Amy Avery

Date:

6/18/13

THIS SPACE FOR FEDERAL OR STATE OFFICE USE

Approved by:

Title:

Date:

Conditions of approval, if any are attached. Approval of this notice does not warrant or certify that the applicant holds legal or equitable title to those rights in the subject lease which would entitle the applicant to conduct operations thereon.

Title 18 U.S.C. Section 1001 AND Title 43 U.S.C. Section 1212, make it a crime for any person knowingly and willfully to make any department or agency of the United States any false, fictitious or fraudulent statements or representations as to any matter within its jurisdiction.

(Instructions on page 2)

FOR RECORD ONLY

OCD 7-26-13

JUL 29 2013

COG Production LLC
Sol 28 Federal #1H
NMLC062300
30-025-40069
Sec 28-T25S-R32E
Lea County, NM

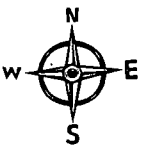

HOBBS OCD

JUL 23 2013

RECEIVED

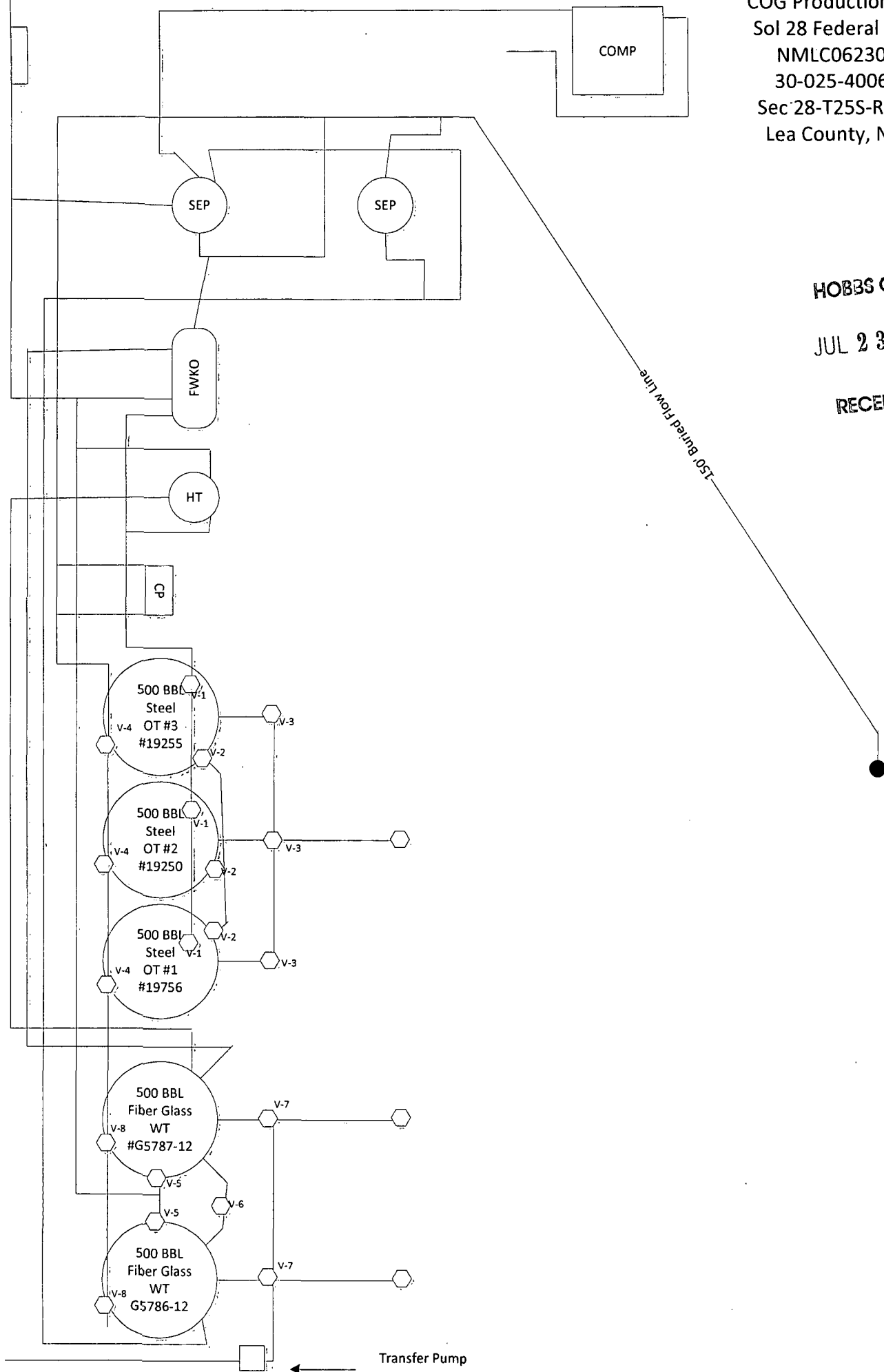

COG Production LLC

Sol 28 Federal #1H

NMLC062300

30-025-40069

Sec 28-T25S-R32E

Lea County, NM

HOBBS OCD

JUL 23 2013

RECEIVED

1. Production Phase (OT#1)

- A. Valves #1,#2,#4,#5,#7 Open
- B. Valve #3 Closed and Sealed
- C. Valve #6 Closed
- D. Valves on OT #2 Positioned:
 - 1. Valves #1, #3 & #4 Closed and sealed

II. Sales Phase (OT#1)

- A. Valves #1,#2 and #4 Closed and Sealed
- B. Valve #3 on OT #1 Open
- C. Valves on OT #2 Positioned:
 - 1. Valve #1 Open
 - 2. Valve #2, #3 and #4 Closed and Sealed

Production Phase (OT #2)

- A. Valves #1,#2,#4,#5,#7 Open
- B. Valve #3 Closed and Sealed
- C. Valve #6 Closed
- D. Valves on OT #1 and #3 Positioned:
 - 1. Valves #1,#3 & #4 Closed and Sealed

Sales Phase (OT#2)

- A. Valves #1,#2 and #4 Closed and Sealed
- B. Valve #3 on OT #2 Open
- C. Valves on OT #1 Positioned:
 - 1. Valve #1 Open
 - 2. Valve #2, #3 and #4 Closed and Sealed

Production Phase (OT #3)

- A. Valves #1,#2,#4,#5,#6 & #8 Open
- B. Valve #3 Closed and Sealed
- C. Valve #7 Closed
- D. Valves on OT #2 and #1 Positioned:
 - 1. Valves #1,#2, #3 & #4 Closed and Sealed

Sales Phase (OT#3)

- A. Valves #1,#2 and #4 Closed and Sealed
- B. Valve #3 on OT #3 Open
- C. Valves on OT #1 and #2 Positioned:
 - 1. Valve #1 and #2 Open
 - 2. Valve #3 and #4 Closed and Sealed