

Submit 1 Copy To Appropriate District
 Office
 District I - (575) 393-6161
 1625 N. French Dr., Hobbs, NM 88240
 District II - (575) 748-1283
 811 S. First St., Artesia, NM 88210
 District III - (505) 334-6178
 1000 Rio Brazos Rd., Aztec, NM 87401
 District IV - (505) 476-3460
 1220 S. St. Francis Dr., Santa Fe, NM
 87505

State of New Mexico
 Energy, Minerals and Natural Resources

Form C-103
 Revised August 1, 2011

RECEIVED
 JUL 30 2013
 HOBS OFFICE

OIL CONSERVATION DIVISION
 1220 South St. Francis Dr.
 Santa Fe, NM 87505

WELL API NO. 30-025-36564
5. Indicate Type of Lease STATE <input checked="" type="checkbox"/> FEE <input type="checkbox"/>
6. State Oil & Gas Lease No. VO-5760
7. Lease Name or Unit Agreement Name Kris BMU State Com
8. Well Number 2
9. OGRID Number 025575
10. Pool name or Wildcat Eight Mile Draw; Morrow, NW
11. Elevation (Show whether DR, RKB, RT, GR, etc.) 4193'GR

SUNDRY NOTICES AND REPORTS ON WELLS
 (DO NOT USE THIS FORM FOR PROPOSALS TO DRILL OR TO DEEPEN OR PLUG BACK TO A DIFFERENT RESERVOIR. USE "APPLICATION FOR PERMIT" (FORM C-101) FOR SUCH PROPOSALS.)

1. Type of Well: Oil Well Gas Well Other

2. Name of Operator
Yates Petroleum Corporation

3. Address of Operator
105 South Fourth Street, Artesia, NM 88210

4. Well Location
 Unit Letter P : 1297 feet from the South line and 927 feet from the East line
 Section 29 Township 11S Range 34E NMPM Lea County ✓

12. Check Appropriate Box to Indicate Nature of Notice, Report or Other Data

NOTICE OF INTENTION TO: PERFORM REMEDIAL WORK <input type="checkbox"/> PLUG AND ABANDON <input checked="" type="checkbox"/> TEMPORARILY ABANDON <input type="checkbox"/> CHANGE PLANS <input type="checkbox"/> PULL OR ALTER CASING <input type="checkbox"/> MULTIPLE COMPL <input type="checkbox"/> DOWNHOLE COMMINGLE <input type="checkbox"/>		SUBSEQUENT REPORT OF: REMEDIAL WORK <input type="checkbox"/> ALTERING CASING <input type="checkbox"/> COMMENCE DRILLING OPNS. <input type="checkbox"/> P AND A <input type="checkbox"/> CASING/CEMENT JOB <input type="checkbox"/>	
OTHER: <input type="checkbox"/>		OTHER: <input type="checkbox"/>	

13. Describe proposed or completed operations. (Clearly state all pertinent details, and give pertinent dates, including estimated date of starting any proposed work). SEE RULE 19.15.7.14 NMAC. For Multiple Completions: Attach wellbore diagram of proposed completion or recompletion.

Yates Petroleum Corporation plans to plug and abandon this well as follows:

- MIRU any safety equipment as needed. NU BOP. TOH with production equipment.
- Set a CIBP at 12,250' with 35' cement on top.
- Circulate hole with mud. Spot a 25 sx cement plug from 9300'-9200'. Spot a 25 sx cement plug from 6300'-6200'. Spot a 25 sx cement plug from 4256'-4156'. WOC and tag.
- Perforate at 1950'. Place a 35 sx cement plug inside and outside casing from 1950'-1850'.
- Perforate at 482'. Circulate hole with 150 sx cement to surface.
- Install dry hole marker and clean location.

Wellbore schematics attached

NOTE: Yates Petroleum Corporation will use steel pits and no earth pits

Spud Date: Rig Release Date:

I hereby certify that the information above is true and complete to the best of my knowledge and belief.

SIGNATURE Tina Huerta TITLE Regulatory Reporting Supervisor DATE July 26, 2013

Type or print name Tina Huerta E-mail address: tinah@yatespetroleum.com PHONE: 575-748-4168

For State Use Only

APPROVED BY [Signature] TITLE Dist Mgr DATE 7-31-2013

Conditions of Approval (if any):

OIL CONSERVATION DIVISION - Hobbs office **Must Be Notified**
 24 hours prior to the beginning of Plugging Operations.

JUL 31 2013

M.P.M.

Well Name: Kris State Unit No. 2 Field: _____
 Location: 1297 FSL & 927 FEL Sec. 29-11S-34E Lea Co, NM
 GL: 4193' Zero: _____ AGL: _____ KB: 4212'
 Spud Date: 2/16/04 Completion Date: _____
 Comments: _____

Casing Program	
Size/Wt/Grade/Conn	Depth Set
13 3/8" 48# H40	432'
9 5/8" 36 & 40# L80, J55 & HCK55	4206'
5 1/2" 17# HCP110	12480'

CURRENT CONFIGURATION

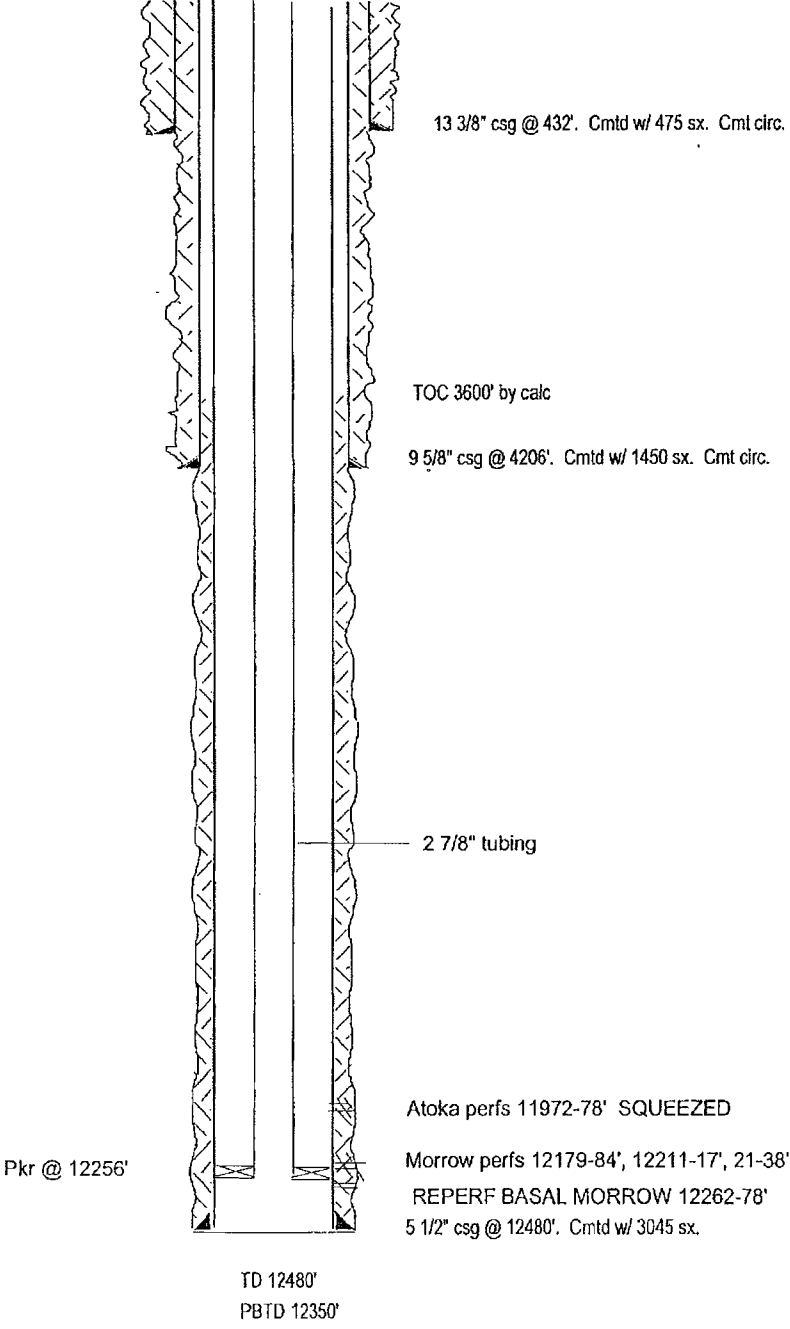

SKETCH NOT TO SCALE

DATE: 7/9/10 KRIS2F

Well Name: Kris State Unit No. 2 Field: _____

Location: 1297' FSL & 927' FEL Sec. 29-11S-34E Lea Co, NM

GL: 4193' Zero: _____ AGL: _____ KB: 4212'

Spud Date: 2/16/04 Completion Date: _____

Comments: _____

Casing Program	
Size/Wt/Grade/Conn	Depth Set
13 3/8" 48# H40	432'
9 5/8" 36 & 40# L80, J55 & HCK55	4206'
5 1/2" 17# HCP110	12480'

PROPOSED CONFIGURATION

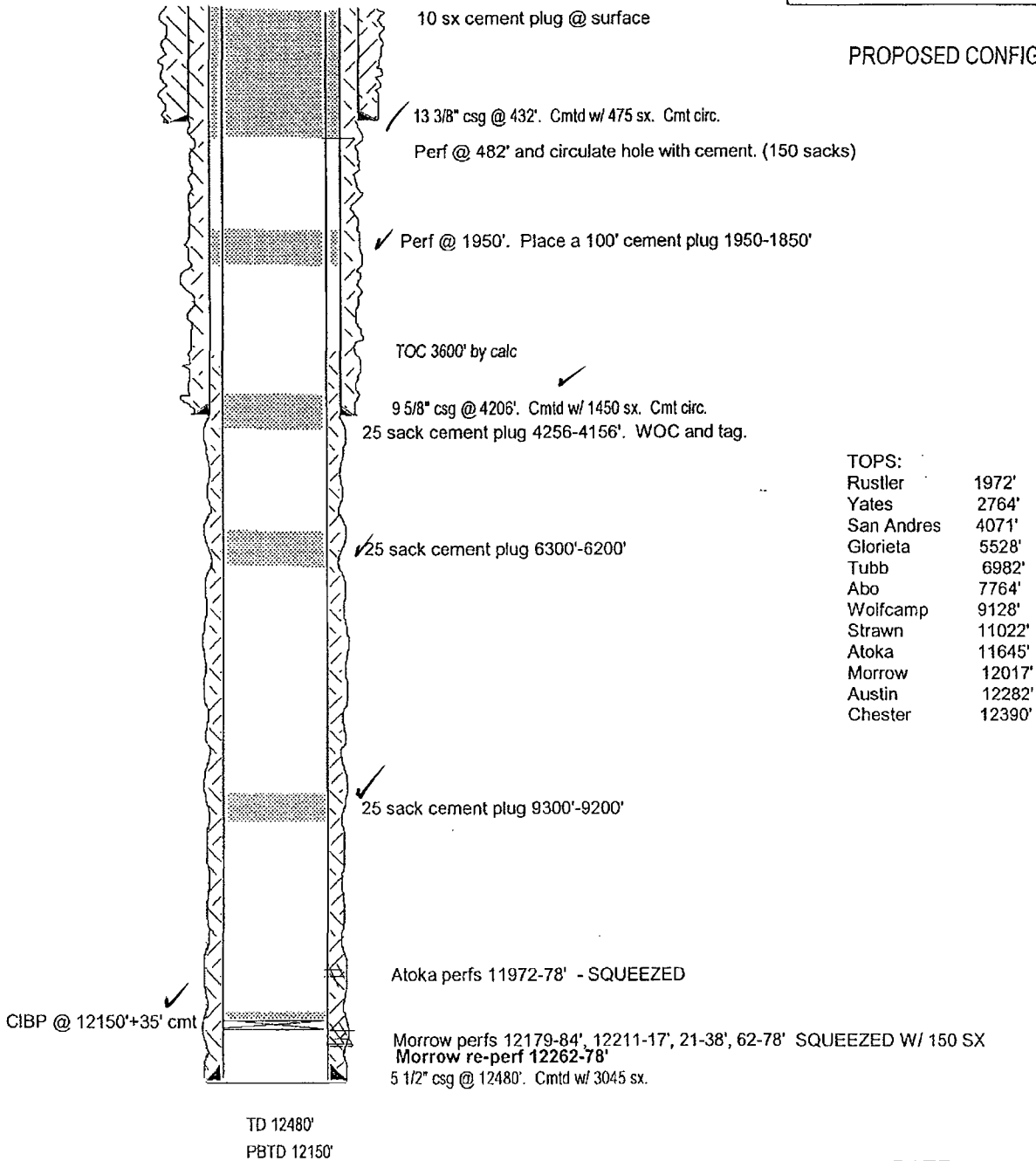

TOPS:

Rustler	1972'
Yates	2764'
San Andres	4071'
Glorieta	5528'
Tubb	6982'
Abo	7764'
Wolfcamp	9128'
Strawn	11022'
Atoka	11645'
Morrow	12017'
Austin	12282'
Chester	12390'

SKETCH NOT TO SCALE

DATE: 7/9/10 KRIS2E