

DISTRICT I
1625 N. FRENCH DR., HOBBS, NM 88240
Phone: (575) 393-6161 Fax: (575) 393-0720

DISTRICT II
1301 W. GRAND AVENUE, ARTESIA, NM 88210
Phone: (575) 748-1223 Fax: (575) 748-9720

DISTRICT III
1000 RIO BRAZOS RD., AZTEC, NM 87410
Phone: (505) 334-6176 Fax: (505) 334-6170

DISTRICT IV
11885 S. ST. FRANCIS DR., SANTA FE, NM 87505
Phone: (505) 476-3460 Fax: (505) 476-3462

State of New Mexico
Energy, Minerals & Natural Resources Department

OIL CONSERVATION DIVISION

11885 SOUTH ST. FRANCIS DR.
Santa Fe, New Mexico 87505

HOBBS, N.M.

JUL 15 2013

Form C-102

Revised August 1, 2011

Submit one copy to appropriate

RECEIVED

☐ AMENDED REPORT

WELL LOCATION AND ACREAGE DEDICATION PLAT

API Number 30-025- 41298	Pool Code 96403 97895	Well Name WC-0256-08 S. FRANCIS DR.; Wildcat Bone Spring
Property Code 40030	Property Name BECKNELL STATE COM	Well Number 1H
OGRID No. 229137	Operator Name COG OPERATING, LLC	Elevation 3767.1

Surface Location

UL or lot No.	Section	Township	Range	Lot Idn	Feet from the	North/South line	Feet from the	East/West line	County
I	5	21-S	33-E		2450	SOUTH	660	EAST	LEA

Bottom Hole Location If Different From Surface

UL or lot No.	Section	Township	Range	Lot Idn	Feet from the	North/South line	Feet from the	East/West line	County
H	17	21-S	33-E		2310	NORTH	660	EAST	LEA
Dedicated Acres 320	Joint or Infill	Consolidation Code	Order No.						

NO ALLOWABLE WILL BE ASSIGNED TO THIS COMPLETION UNTIL ALL INTERESTS HAVE BEEN CONSOLIDATED
OR A NON-STANDARD UNIT HAS BEEN APPROVED BY THE DIVISION

<p>SECTION 5</p> <p>SECTION 8</p> <p>SECTION 8</p> <p>SECTION 17</p>	<p>Y=549242.7 N X=729185.6 E</p> <p>Y=549250.5 N X=730503.6 E</p> <p>NAD 27 SURFACE LOCATION Y=549057.0 N X=729845.2 E LAT.=32.507258° N LONG.=103.587760° W</p> <p>CRID AZ. 179°31'18" HORZ. DIST. 10039.0'</p> <p>Y=538685.3 N X=729273.6 E</p> <p>Y=538691.5 N X=730591.5 E</p>	<p>OPERATOR CERTIFICATION</p> <p>I hereby certify that the information herein is true and complete to the best of my knowledge and belief, and that this organization either owns a working interest or has a right to drill this well at this location pursuant to a contract with an owner of such mineral or working interest, or to a voluntary pooling agreement or a compulsory pooling order heretofore entered by the division.</p> <p><i>Melanie Parker</i> 7/16/13 Signature Date <i>Melanie Parker</i> Printed Name <i>mparker@concho.com</i> E-mail Address</p> <p>SURVEYOR CERTIFICATION</p> <p>I hereby certify that the well location shown on this plat was plotted from field notes of actual surveys made by me or under my supervision, and that the same is true and correct to the best of my belief.</p> <p>JUNE 3, 2013 Date of Survey</p> <p>Signature & Seal of Professional Surveyor</p> <p><i>Chad L. Harcrow</i> 6/26/13 Certificate No. CHAD HARCROW 17777 W.O. # 13-333 DRAWN BY: VD</p>
--	--	--

AUG 01 2013

SECTION 5, TOWNSHIP 21 SOUTH, RANGE 33 EAST, N.M.P.M.,
LEA COUNTY NEW MEXICO

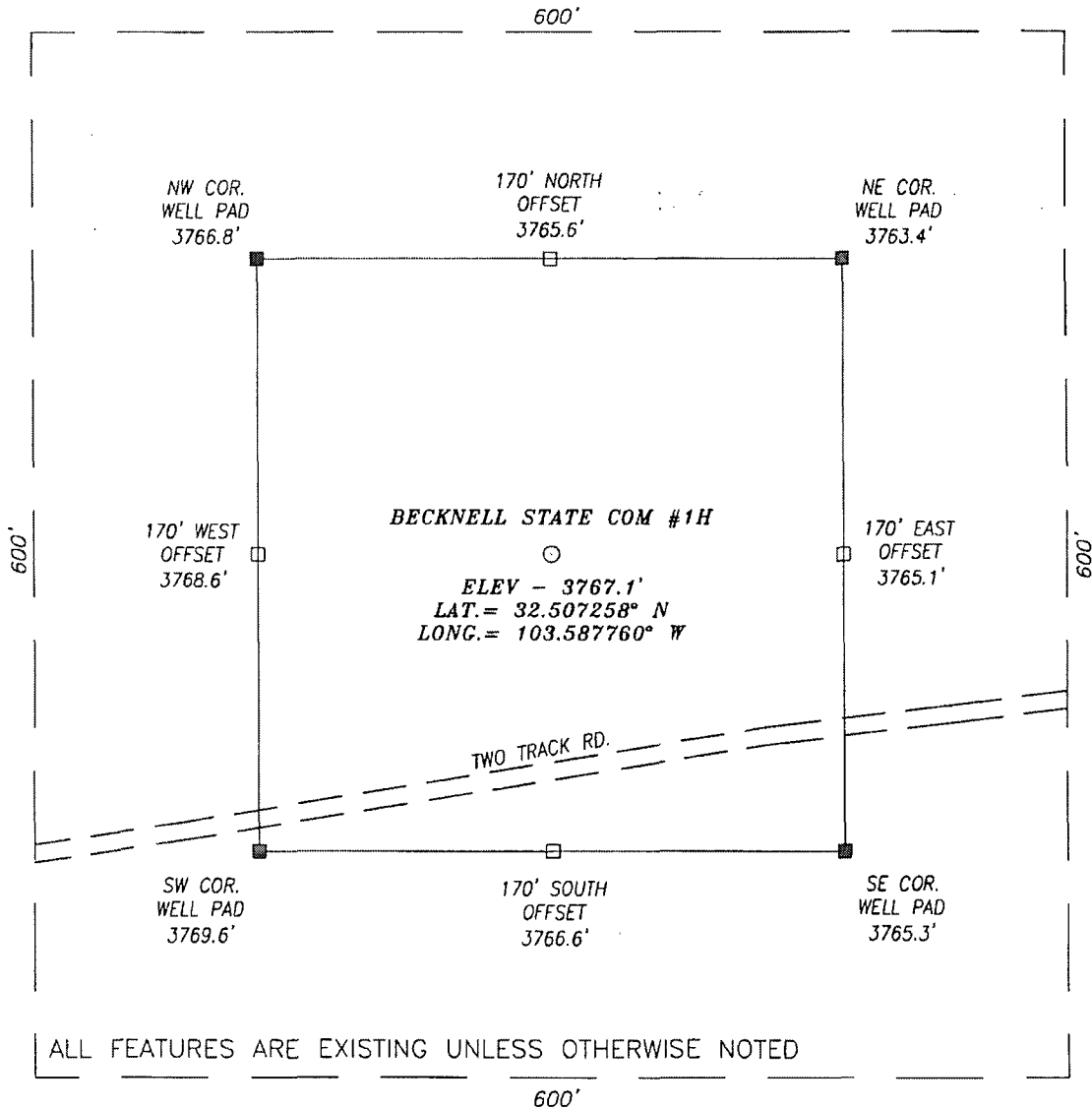

DIRECTIONS TO LOCATION

HEADING EAST ON HWY 176 TURN RIGHT (SOUTH) APPROX. 0.1 MILE PAST MILE MARKER 9 ONTO A CALICHE RD AND GO APPROX. 1.0 MILE; THEN TURN RIGHT (WEST) ONTO A TWO TRACK RD AND GO APPROX. 0.5 MILE AND PROPOSED WELL IS 135 FEET NORTH.

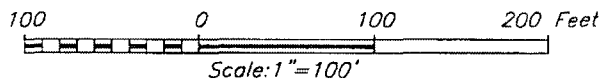

HARCROW SURVEYING, LLC
1107 WATSON, ARTESIA, N.M. 88210
PH: (575) 513-2570 FAX: (575) 746-2158
chad_harcrow77@yahoo.com



COG OPERATING, LLC

BECKNELL STATE COM #1H WELL
LOCATED 2450 FEET FROM THE SOUTH LINE
AND 660 FEET FROM THE EAST LINE OF SECTION 5,
TOWNSHIP 21 SOUTH, RANGE 33 EAST, N.M.P.M.,
LEA COUNTY, NEW MEXICO

PAGE: 1 OF 1

DRAWN BY: VD

FILE: 13-333

AUG 01 2013

VICINITY MAP

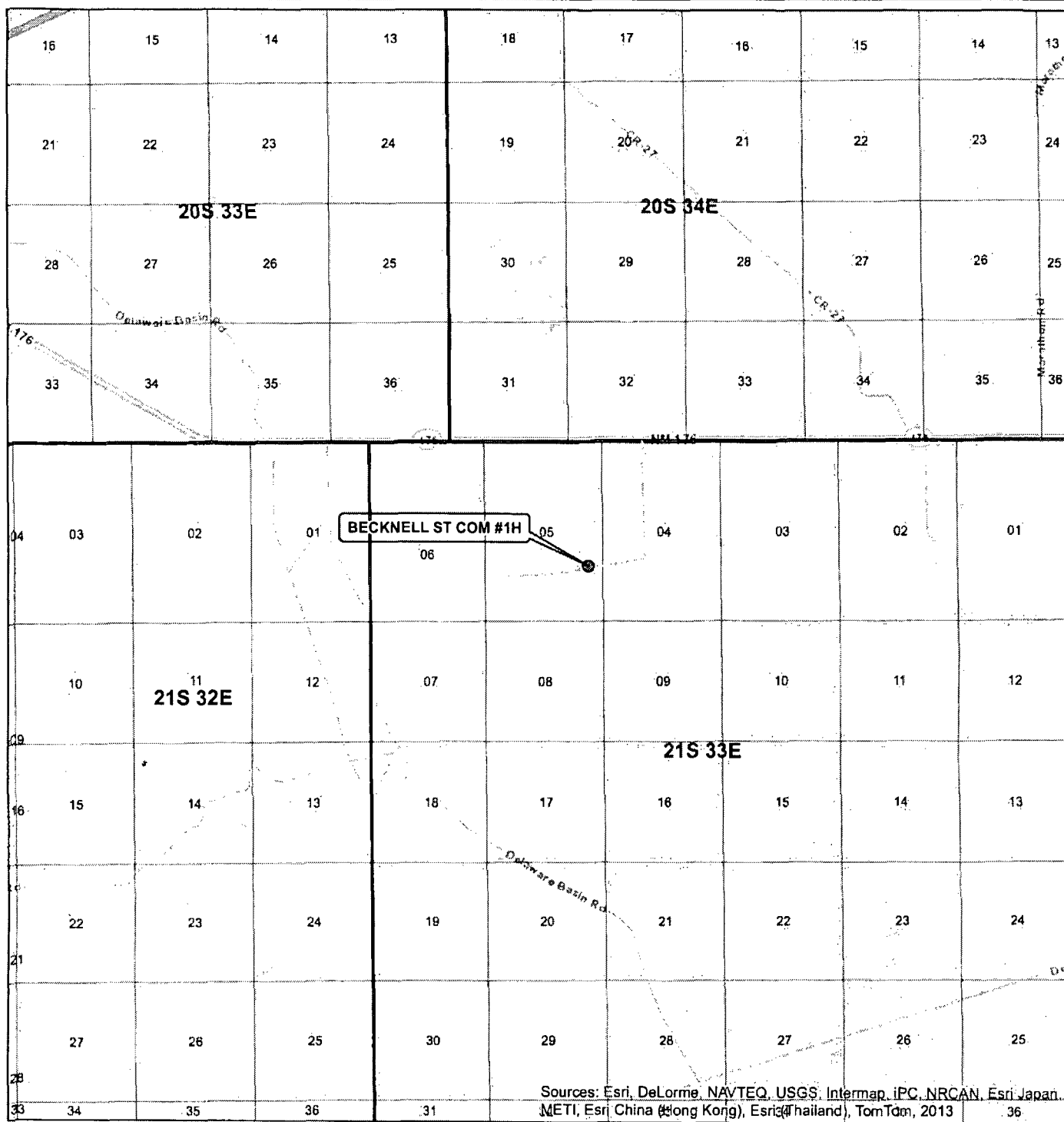

Sources: Esri, DeLorme, NAVTEQ, USGS, Intermap, iPC, NRCAN, Esri Japan, METI, Esri China (Hong Kong), Esri (Thailand), TomTom, 2013

SEC. 5, TWP. 21S, RGE. 33E
 SURVEY: N.M.P.M.
 COUNTY: LEA STATE: NEW MEXICO
 DESCRIPTION: BECKNELL ST COM #1H
 2450' FSL, 660' FEL

ELEVATION: 3767.1'
 OPERATOR: COG OPERATING LLC
 LEASE: BECKNELL ST COM

W.O. # 13-333

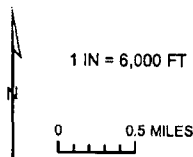

● WELL
 □ TOWNSHIP
 □ SECTION

HARCROW SURVEYING, LLC
 1107 WATSON, ARTESIA N.M. 88210
 PH: (575) 513-2570 FAX: (575) 746-2158
 chad_harcrow77@yahoo.com



MAP DATE: 6/6/2013



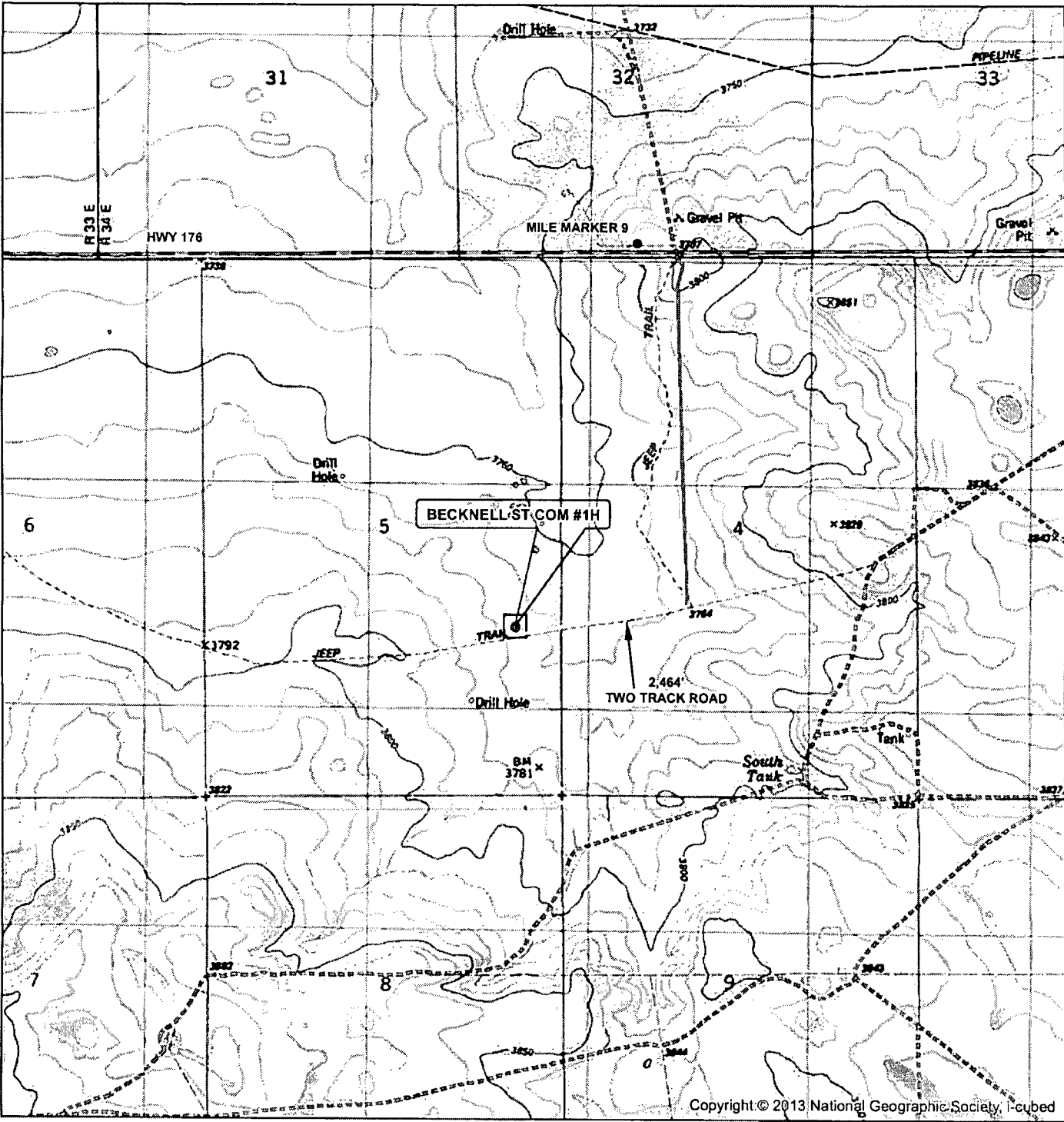

LOCATION VERIFICATION MAP



SEC. 5, TWP. 21S, RGE. 33E
SURVEY: N.M.P.M
COUNTY: LEA STATE: NEW MEXICO
DESCRIPTION: BECKNELL ST COM #1H
2450' FSL, 660' FEL

ELEVATION: 3767.1'
OPERATOR: COG OPERATING LLC
LEASE: BECKNELL ST COM

W.O. # 13-333

 WELL
 WELL PAD
 MAIN ROAD
 PROPOSED ROAD
 TWO TRACK ROAD

1 IN = 2,000 FT

0 2,000 4,000 FEET

0 0.5 MILES

HARCROW SURVEYING, LLC
1107 WATSON, ARTESIA N.M. 88210
PH: (575) 513-2570 FAX: (575) 746-2158
chad_harcrow77@yahoo.com



MAP DATE: 6/6/2013

LOCATION VERIFICATION MAP

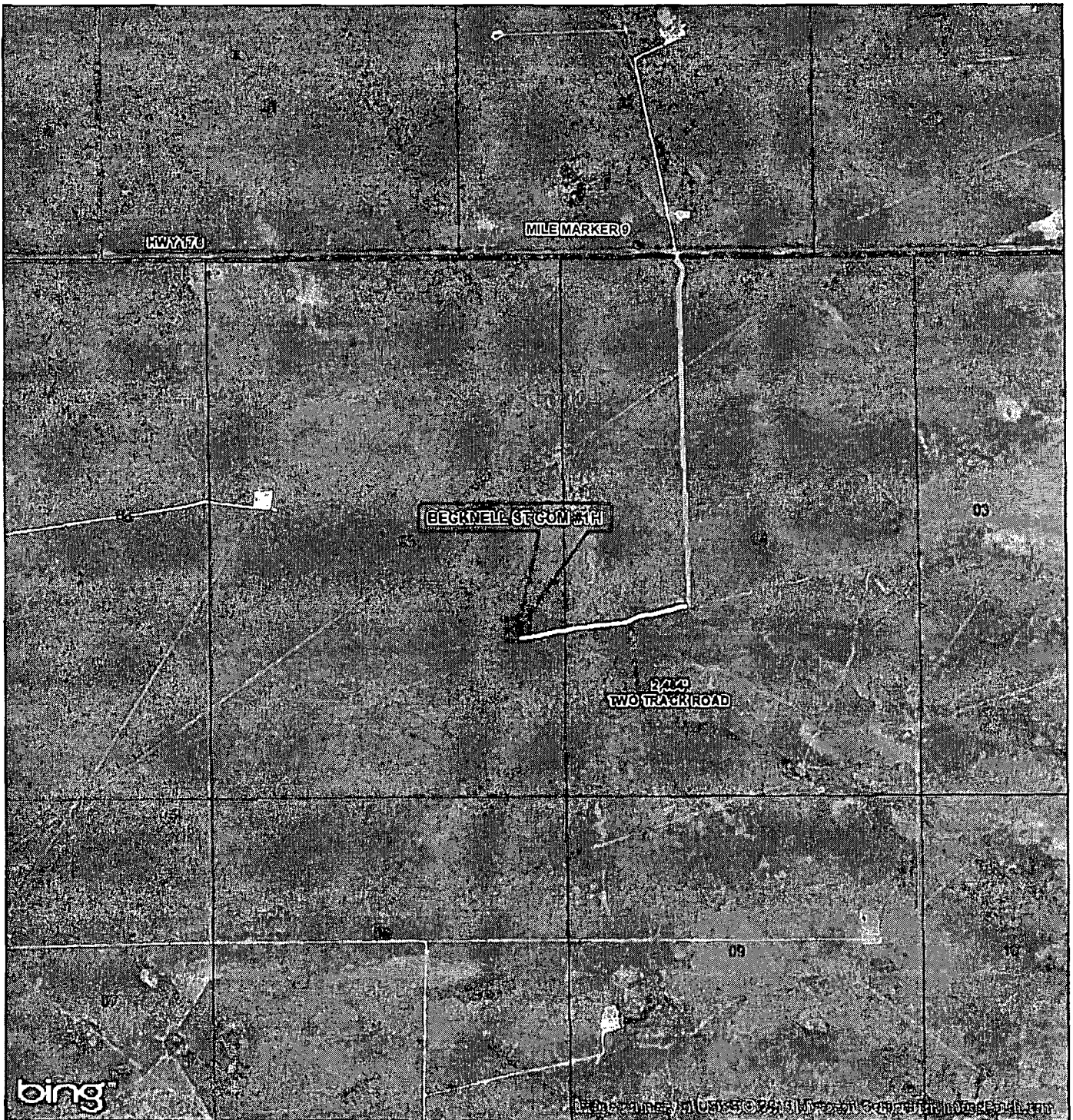

SEC. 5, TWP. 21S, RGE. 33E
 SURVEY: N.M.P.M
 COUNTY: LEA STATE: NEW MEXICO
 DESCRIPTION: BECKNELL ST COM #1H
 2450' FSL, 660' FEL

ELEVATION: 3767.1'
 OPERATOR: COG OPERATING LLC
 LEASE: BECKNELL ST COM

W.O. # 13-333

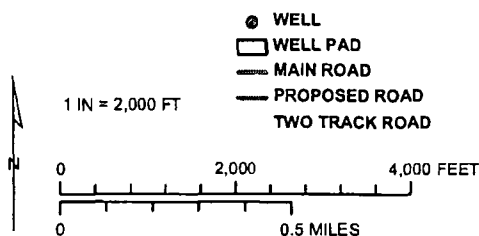

HARCROW SURVEYING, LLC
 1107 WATSON, ARTESIA N.M. 88210
 PH: (575) 513-2570 FAX: (575) 746-2158
 chad_harcrow77@yahoo.com



MAP DATE: 6/6/2013