

Submit 3 Copies To Appropriate District  
Office  
District I  
1625 N. French Dr., Hobbs, NM 87240  
District II  
1301 W. Grand Ave., Artesia, NM 88210  
District III  
1000 Rio Brazos Rd., Aztec, NM 87410  
District IV  
1220 S. St. Francis Dr., Santa Fe, NM  
87505

State of New Mexico  
Energy, Minerals and Natural Resources

Form C-103

June 19, 2008

HOBBS OGD

OIL CONSERVATION DIVISION

1220 South St. Francis Dr.

Santa Fe, NM 87505

AUG 05 2013

|  |
|--|
| WELL API NO.<br><b>30-025-04469</b>  |
| 5. Indicate Type of Lease<br>STATE <input type="checkbox"/> FEE <input type="checkbox"/> |
| 6. State Oil & Gas Lease No.   |
| 7. Lease Name or Unit Agreement Name:<br><b>Eunice Monument South Unit</b>               |
| 8. Well Number<br><b>210</b>   |
| 9. OGRID Number<br><b>005380</b>   |
| 10. Pool name or Wildcat<br><b>Eunice Monument; Grayburg-San Andres</b>                  |

SUNDRY NOTICES AND REPORTS ON WELLS

(DO NOT USE THIS FORM FOR PROPOSALS TO DRILL OR TO DEEPEN OR PLUG BACK TO A DIFFERENT RESERVOIR. USE "APPLICATION FOR PERMIT" (FORM C-101) FOR SUCH PROPOSALS.)

|   |  |
|---|--|
| 1. Type of Well:<br>Oil Well <input type="checkbox"/> Gas Well <input type="checkbox"/> Other <u>Injection</u>  | 7. Lease Name or Unit Agreement Name:<br><b>Eunice Monument South Unit</b> |
| 2. Name of Operator<br><b>XTO Energy, Inc.</b>  | 8. Well Number<br><b>210</b>   |
| 3. Address of Operator<br><b>200 N. Loraine, Ste. 800 Midland, TX 79701</b>   | 9. OGRID Number<br><b>005380</b>   |
| 4. Well Location<br>Unit Letter <b>C</b> : <b>4620'</b> feet from the <b>South</b> line and <b>1980'</b> feet from the <b>West</b> line<br>Section <b>4</b> Township <b>21S</b> Range <b>36E</b> NMPM County <b>Lea</b> | 10. Pool name or Wildcat<br><b>Eunice Monument; Grayburg-San Andres</b>    |
| 11. Elevation (Show whether DR, RKB, RT, GR, etc.)  |  |

12. Check Appropriate Box to Indicate Nature of Notice, Report, or Other Data

NOTICE OF INTENTION TO:

PERFORM REMEDIAL WORK ☐ PLUG AND ABANDON ☐  
TEMPORARILY ABANDON ☐ CHANGE PLANS ☐  
PULL OR ALTER CASING ☐ MULTIPLE COMPL ☐  
DOWNHOLE COMMINGLE ☐

OTHER: ☐

SUBSEQUENT REPORT OF:

REMEDIAL WORK ☒ ALTERING CASING ☐  
COMMENCE DRILLING OPNS. ☐ P AND A ☐  
CASING/CEMENT JOB ☐

OTHER: **Failed Bradenhead** ☒

13. Describe proposed or completed operations. (Clearly state all pertinent details, and give pertinent dates, including estimated date of starting any proposed work). SEE RULE 1103. For Multiple Completions: Attach wellbore diagram of proposed completion or recompletion.

**XTO Energy, Inc received violation for failed bradenhead. Good MIT run. Chart attached.**

Spud Date:

02/25/09

Rig Release Date:

03/06/09

I hereby certify that the information above is true and complete to the best of my knowledge and belief.

SIGNATURE Stephanie Rabadue TITLE Regulatory Analyst DATE 07/31/2013

stephanie\_rabadue@xtoenergy.com

Type or print name Stephanie Rabadue E-mail address: stephanie\_rabadue@xtoenergy.com PHONE 432-620-6714

For State Use Only

APPROVED BY [Signature] TITLE Dist. Mgr. DATE 8-6-2013

Conditions of Approval (if any):

AUG 06 2013

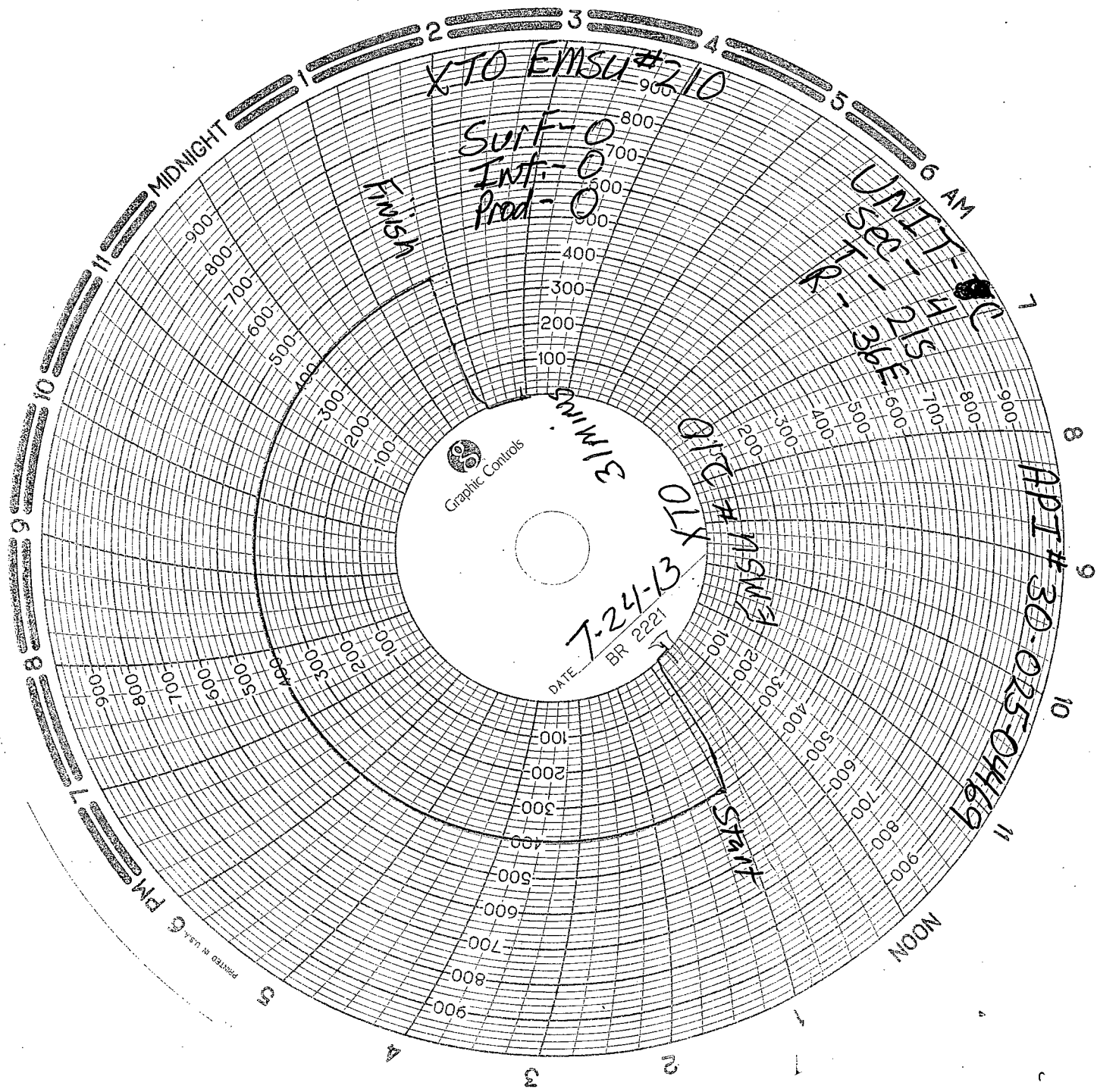

XTO EMSU #210

SURF-0  
INT-0  
PROD-0

UNIT-8  
FILE-3

APPT # 30-025-04469

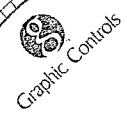

3 Minus  
7-24-13  
BR 2221

Start

Finish