

Submit 1 Copy To Appropriate District Office

District I - (575) 393-6161  
1625 N. French Dr., Hobbs, NM 88240  
District II - (575) 748-1283  
811 S. First St., Artesia, NM 88210  
District III - (505) 334-6178  
1000 Rio Brazos Rd., Aztec, NM 87410  
District IV - (505) 476-3460  
1220 S. St. Francis Dr., Santa Fe, NM 87505

State of New Mexico  
Energy, Minerals and Natural Resources

Form C-103  
Revised August 1, 2011

RECEIVED  
CONSERVATION DIVISION  
1220 South St. Francis Dr.  
Santa Fe, NM 87505  
AUG 12 2013  
HOBBSON

WELL API NO. 30-005-01076
5. Indicate Type of Lease STATE <input checked="" type="checkbox"/> FEE <input type="checkbox"/>
6. State Oil & Gas Lease No. 303733
7. Lease Name or Unit Agreement Name Drickey Queen Sand Unit
8. Well Number 42
9. OGRID Number 247128
10. Pool name or Wildcat Caprock; Queen
11. Elevation (Show whether DR, RKB, RT, GR, etc.) 4238' GR

SUNDRY NOTICES AND REPORTS ON WELLS (DO NOT USE THIS FORM FOR PROPOSALS TO DRILL OR TO DEEPEN OR PLUG BACK TO A DIFFERENT RESERVOIR. USE "APPLICATION FOR PERMIT" (FORM C-101) FOR SUCH PROPOSALS.)	
1. Type of Well: Oil Well <input type="checkbox"/> Gas Well <input type="checkbox"/> Other Injector <input type="checkbox"/>	
2. Name of Operator Celero Energy II, LP	
3. Address of Operator 400 W. Illinois, Ste. 1601 Midland, TX 79701	
4. Well Location Unit Letter H : 1980 feet from the North line and 660 feet from the East line Section 16 Township 14S Range 31E NMPM County Chaves	
11. Elevation (Show whether DR, RKB, RT, GR, etc.) 4238' GR	

12. Check Appropriate Box to Indicate Nature of Notice, Report or Other Data

NOTICE OF INTENTION TO:	SUBSEQUENT REPORT OF:
PERFORM REMEDIAL WORK <input type="checkbox"/>	REMEDIAL WORK <input type="checkbox"/>
TEMPORARILY ABANDON <input type="checkbox"/>	ALTERING CASING <input type="checkbox"/>
PULL OR ALTER CASING <input type="checkbox"/>	COMMENCE DRILLING OPNS. <input type="checkbox"/>
DOWNHOLE COMMINGLE <input type="checkbox"/>	P AND A <input type="checkbox"/>
OTHER: <input type="checkbox"/>	CASING/CEMENT JOB <input type="checkbox"/>
OTHER: <input type="checkbox"/>	OTHER: <input type="checkbox"/>

13. Describe proposed or completed operations. (Clearly state all pertinent details, and give pertinent dates, including estimated date of starting any proposed work). SEE RULE 19.15.7.14 NMAC. For Multiple Completions: Attach wellbore diagram of proposed completion or recompletion.

- spot cement plug 105x @ 2525' WOC tag (4 1/2" liner top 2475) → tag 2400' -
- Set CIBP at 2700' and cap w/10 sx cement
  - Circulate salt mud to surface. Using a casing gun, perforate (4) at 2000', (4) at 1280', and (4) at 100'.
  - RIH w/packer and squeeze a min of 40 sx in perfs at 2000'. POOH, WOC a min total 4 hrs and tag TOC at/above 1900'.
  - RIH w/packer and squeeze a min of 40 sx in perfs at 1280'. POOH, WOC a min total 4 hrs and tag TOC at/above 1100'.
  - RU to 4-1/2" casing and pump a min 50 sx. If cement circulates to surface, overdisplace perforations at 100', WOC a min of 2 hrs & pump another 50 sx. Continue pumping 50 sx stages until cmt no longer circulates to surface.
  - Remove wellhead, set P&A marker, clean and reclaim location.

All cement plugs 14.8 ppg Class C w/2% CaCl2. Minimum 9.5 ppg salt mud between plugs.

Spud Date:

Rig Release Date:

I hereby certify that the information above is true and complete to the best of my knowledge and belief.

SIGNATURE Lisa Hunt TITLE Regulatory Analyst DATE 08/12/2013

Type or print name Lisa Hunt E-mail address: lhunt@celeroenergy.com PHONE: (432)686-1883

For State Use Only

APPROVED BY: [Signature] TITLE Dist. Mgr. DATE 8-15-2013  
Conditions of Approval (if any):

AUG 15 2013 7 PM

# CELERO ENERGY

FIELD: Caprock  
LEASE/UNIT: Drickey Queen Sand Unit  
COUNTY: Chaves

DATE: Aug. 08, 2013  
BY: MWM  
WELL: 42  
STATE: New Mexico

Location: 1980' FNL & 660' FEL, Sec 16H, T14S, R31ECM  
SPUD: 8/54 COMP: 8/54  
CURRENT STATUS: Injector  
Original Well Name: Spurk #2

KB = 4,238'  
GL = 4,229'  
API = 30-005-01076

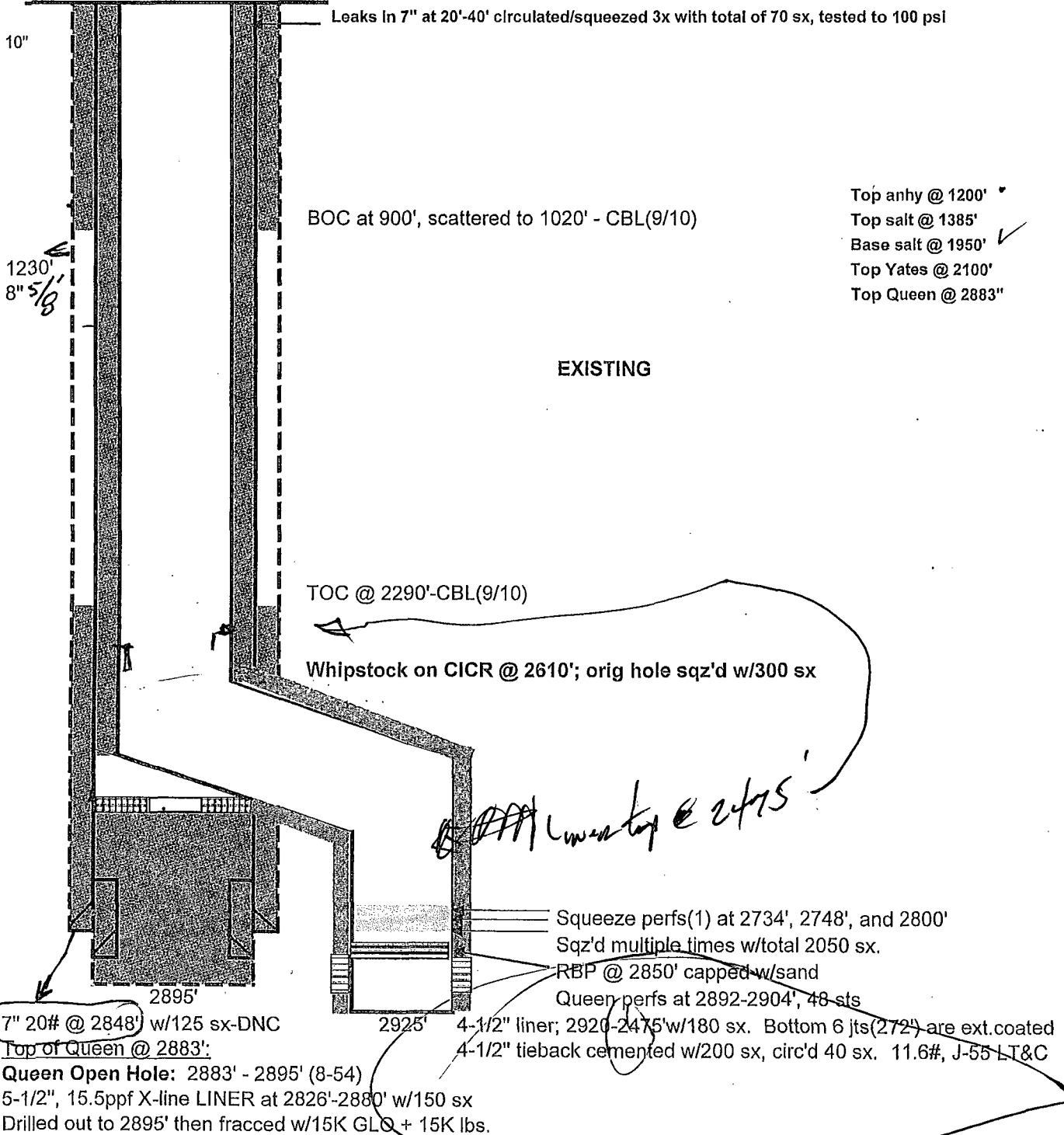

# CELERO ENERGY

**FIELD:** Caprock  
**LEASE/UNIT:** Drickey Queen Sand Unit  
**COUNTY:** Chaves

**DATE:** Aug. 08, 2013  
**BY:** MWM  
**WELL:** 42  
**STATE:** New Mexico

Location: 1980' FNL & 660' FEL, Sec 16H, T14S, R31ECM  
 SPUD: 8/54 COMP: 8/54  
 CURRENT STATUS: Injector  
 Original Well Name: Spurk #2

KB = 4,238'  
 GL = 4,229'  
 API = 30-005-01076

