

State of New Mexico
Energy, Minerals and Natural Resources

Form C-103

Revised August 1, 2011

HOBBBS OCTIL CONSERVATION DIVISION
1220 South St. Francis Dr.
Santa Fe, NM 87505

JUN 26 2013

SUNDRY NOTICES AND REPORTS ON WELLS (DO NOT USE THIS FORM FOR PROPOSALS TO DRILL OR TO DEEPEN OR PLUG BACK TO A DIFFERENT RESERVOIR. USE "APPLICATION FOR PERMIT" (FORM C-101) FOR SUCH PROPOSALS.)		WELL API NO. 30-025-03063
1. Type of Well: Oil Well <input checked="" type="checkbox"/> Gas Well <input type="checkbox"/> Other <input type="checkbox"/>		5. Indicate Type of Lease STATE <input checked="" type="checkbox"/> FEE <input type="checkbox"/>
2. Name of Operator ConocoPhillips Company		6. State Oil & Gas Lease No.
3. Address of Operator P. O. Box 51810 Midland, TX 79710		7. Lease Name or Unit Agreement Name Vacuum Abo Unit Tract 14
4. Well Location Unit Letter K : 1980 feet from the South line and 1980 feet from the West line Section 5 Township 18S Range 35E NMPM County Lea		8. Well Number 001
11. Elevation (Show whether DR, RKB, RT, GR, etc.) 3958' GR		9. OGRID Number 217817
10. Pool name or Wildcat Vacuum; Abo Reef		

12. Check Appropriate Box to Indicate Nature of Notice, Report or Other Data

NOTICE OF INTENTION TO:

PERFORM REMEDIAL WORK ☐ PLUG AND ABANDON ☐
 TEMPORARILY ABANDON ☐ CHANGE PLANS ☐
 PULL OR ALTER CASING ☐ MULTIPLE COMPL ☐
 DOWNHOLE COMMINGLE ☐

SUBSEQUENT REPORT OF:

REMEDIAL WORK ☒ ALTERING CASING ☐
 COMMENCE DRILLING OPNS. ☐ P AND A ☐
 CASING/CEMENT JOB ☐

OTHER: ☐OTHER: ☐

13. Describe proposed or completed operations. (Clearly state all pertinent details, and give pertinent dates, including estimated date of starting any proposed work). SEE RULE 19.15.7.14 NMAC. For Multiple Completions: Attach wellbore diagram of proposed completion or recompletion.

6/4/13 MIRU. POOH w/rods & pump. NDWH, remove TAC NUBOP, POOH w/tbg.

6/6/13 RIH w/scrapper & tag BP 2 8408'. TOOH w/scrapper.

6/10/13 RIH w/BP & set @ 8205'.

6/11/13 Chart MIT to 530#/30 mins - held. Chart attached. RIH w/2nd PB & set @ 2549'.

6/12/13 NDBOP & NUWH. RDMO

ConocoPhillips would like to keep well well shut in while evaluating to conv to inj and file appropriate paper work.

WELL IS (SI)

Spud Date:

Rig Release Date:

I hereby certify that the information above is true and complete to the best of my knowledge and belief.

SIGNATURE

TITLE Staff Regulatory Technician

DATE 06/20/2013

Type or print name Rhonda Rogers

E-mail address: rogerr@conocophillips.com

PHONE: (432)688-9174

For State Use Only

APPROVED BY:

Accepted for Record Only

TITLE

DATE

Conditions of Approval (if any)

EUG 8-22-2013

AUG 22 2013

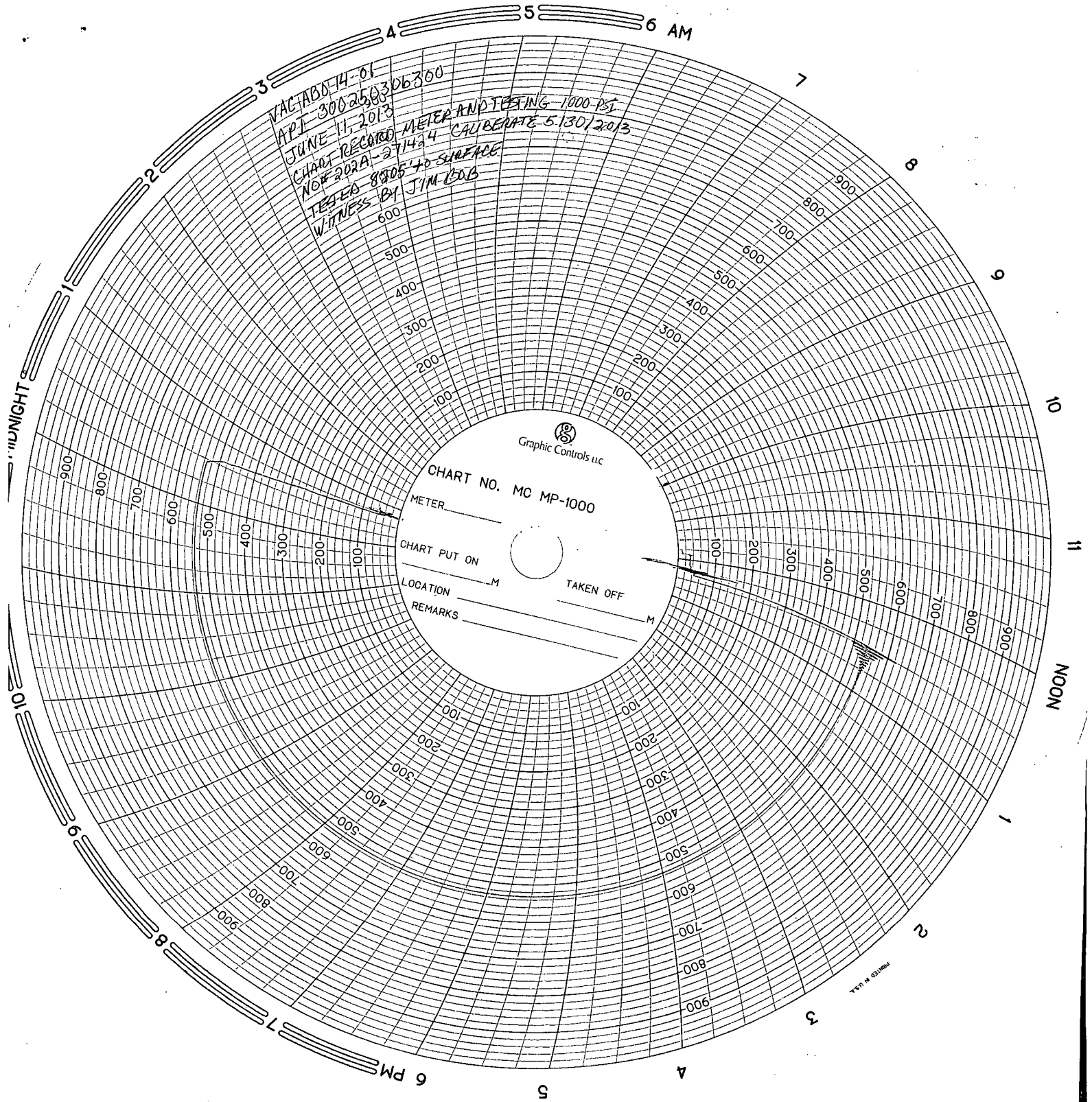

VACTABD 14-01
API 300258306300
JUNE 11, 2013
METER AND TANKING 1000 PSI
CHART NO. 271424 CALIBRATE 5/30/2013
NOF 202A-271424
TESTED 8805 TO SURFACE
WITNESS BY JIM BOB

Graphic Controls LLC

CHART NO. MC MP-1000

METER

CHART PUT ON

LOCATION

REMARKS

TAKEN OFF

MADE IN U.S.A.