

Submit 1 Copy To Appropriate District Office  
District I - (575) 393-6161  
1625 N. French Dr., Hobbs, NM 88240  
District II - (575) 748-1283  
811 S. First St., Artesia, NM 88210  
District III - (505) 334-6178  
1000 Rio Brazos Rd., Aztec, NM 87410  
District IV - (505) 476-3460  
1220 S. St. Francis Dr., Santa Fe, NM 87505

State of New Mexico  
Energy, Minerals and Natural Resources

Form C-103  
Revised July 18, 2013

OIL CONSERVATION DIVISION  
1220 South St. Francis Dr.  
Santa Fe, NM 87505

SUNDRY NOTICES AND REPORTS ON WELLS (DO NOT USE THIS FORM FOR PROPOSALS TO DRILL OR TO DEEPEN OR PLUG BACK TO A DIFFERENT RESERVOIR. USE "APPLICATION FOR PERMIT" (FORM C-101) FOR SUCH PROPOSALS.)		WELL API NO. 30 - 025- 29360
1. Type of Well: Oil Well <input checked="" type="checkbox"/> Gas Well <input type="checkbox"/> Other <input type="checkbox"/>		5. Indicate Type of Lease STATE <input checked="" type="checkbox"/> FEE <input type="checkbox"/>
2. Name of Operator NADEL AND GUSSMAN PERMIAN, LLC		6. State Oil & Gas Lease No. E -6002
3. Address of Operator 601 N. MARIENDFELD, SUITE 508, MIDLAND TEXAS 79701		7. Lease Name or Unit Agreement Name B LEE STATE
4. Well Location Unit Letter <u>A</u> : <u>467</u> feet from the <u>NORTH</u> line and <u>660</u> feet from the <u>EAST</u> line Section <u>5</u> Township <u>19-S</u> Range <u>35-E</u> NMPM <u>EDDY</u> <u>lea</u> County		8. Well Number <u>8</u>
11. Elevation (Show whether DR, RKB, RT, GR, etc.) 2920 GL, 3938 KB		9. OGRID Number <u>155615</u>
		10. Pool name or Wildcat SCHARB (WOLFCAMP)

12. Check Appropriate Box to Indicate Nature of Notice, Report or Other Data

NOTICE OF INTENTION TO:		SUBSEQUENT REPORT OF:	
PERFORM REMEDIAL WORK <input type="checkbox"/>	PLUG AND ABANDON <input type="checkbox"/>	REMEDIAL WORK <input type="checkbox"/>	ALTERING CASING <input type="checkbox"/>
TEMPORARILY ABANDON <input type="checkbox"/>	CHANGE PLANS <input type="checkbox"/>	COMMENCE DRILLING OPNS. <input type="checkbox"/>	P AND A <input type="checkbox"/>
PULL OR ALTER CASING <input type="checkbox"/>	MULTIPLE COMPL <input type="checkbox"/>	CASING/CEMENT JOB <input type="checkbox"/>	
DOWNHOLE COMMINGLE <input type="checkbox"/>			
CLOSED-LOOP SYSTEM <input type="checkbox"/>			
OTHER: <input type="checkbox"/>		OTHER: <input type="checkbox"/>	

13. Describe proposed or completed operations. (Clearly state all pertinent details, and give pertinent dates, including estimated date of starting any proposed work). SEE RULE 19.15.7.14 NMAC. For Multiple Completions: Attach wellbore diagram of proposed completion or recompletion.

- 1.C CUT AND PULL 5-1/2" CASING, TOC APPROX. 6,000FT. SPOT 25 SX PLUG ACROSS CASING STUB.  
2.B SPOT 100FT 25 SX PLUG FROM 4034' ~~4134'~~ WOC AND TAG. 2.C SPOT 30 SX CMT @ 1900'.  
3. SPOT 100FT PLUG AT 426-526, WOC AND TAG. 250'-0'  
4. SPOT CEMENT INSIDE AND OUT OF 8-5/8" INTERMEDIATE CASING FROM 600 FT. ~~600~~

- 1.A TAG CIBP & CMT @ 10325' +/- . CIRC MLF.  
1.B SPOT 25 SX CMT @ 7750'  
2.A SPOT 30 SX @ 5200'. WOC & TAG

Spud Date:

Rig Release Date:

CLOSED LOOP SYSTEM UTILIZED FOR P & A WELL WORK.

I hereby certify that the information above is true and complete to the best of my knowledge and belief.

SIGNATURE J. Jor TITLE ENGINEER DATE 9/16/2013

Type or print name \_\_\_\_\_ E-mail address: JGOSS@NAGUSS.COM PHONE: 432-682-4429

For State Use Only

APPROVED BY: Mary Shown TITLE Compliance Officer DATE 9/17/2013  
Conditions of Approval (if any) \_\_\_\_\_

SEP 17 2013

# NADEL AND GUSSMAN PERMIAN

**B LEE STATE No. 8**  
**467' FNL, 660' FEL, Unit A, Sec 5, 19S, 35E, Lea County, NM**  
**API # 30-025-29360**

Elev: 3920 GL, 3938' KB

Current Status - Inactive

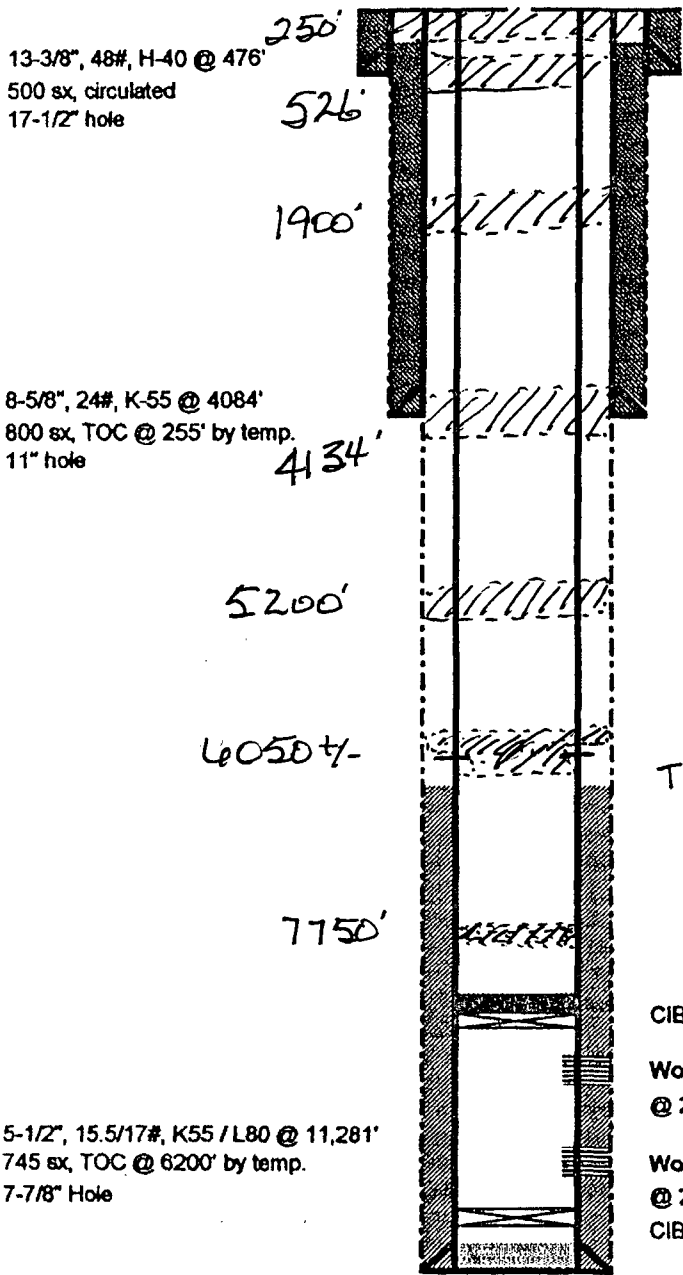

TOC 6,100 FT by Temp Survey

CIBP @ 10,360', capped with 35' cement

Wolfcamp Perfs: 10,400' - 10,434'  
 @ 2 SPF, 34'-68 holes, 6900 gals 15%

Wolfcamp Perfs: 11,147' - 11,194'  
 @ 2 SPF, 50 holes, 15K 15% NEFE  
 CIBP @ 11,244': set higher but pushed to bottom

PBTD @ 10,325'

TD @ 11,282'