

Submit 1 Copy To Appropriate District Office

District I - (575) 393-6161
1625 N. French Dr., Hobbs, NM 88240
District II - (575) 748-1283
811 S. First St., Artesia, NM 88210
District III - (505) 334-6178
1000 Rio Brazos Rd., Aztec, NM 87410
District IV - (505) 476-3460
1220 S. St. Francis Dr., Santa Fe, NM 87505

State of New Mexico

Energy, Minerals and Natural Resources

Form C-103

Revised August 1, 2011

HOBBBS 009

SEP 20 2013

RECEIVED

OIL CONSERVATION DIVISION

1220 South St. Francis Dr.

Santa Fe, NM 87505

WELL API NO. 30-025-06444
5. Indicate Type of Lease STATE <input type="checkbox"/> FEE <input checked="" type="checkbox"/>
6. State Oil & Gas Lease No.
7. Lease Name or Unit Agreement Name West Blinbry Drinkard Unit (WBUD) <input checked="" type="checkbox"/>
8. Well Number 009 <input checked="" type="checkbox"/>
9. OGRID Number 873
10. Pool name or Wildcat Eunice; B-T-D, North (22900)
11. Elevation (Show whether DR, RKB, RT, GR, etc.) 3465' GL

SUNDRY NOTICES AND REPORTS ON WELLS (DO NOT USE THIS FORM FOR PROPOSALS TO DRILL OR TO DEEPEN OR PLUG BACK TO A DIFFERENT RESERVOIR. USE "APPLICATION FOR PERMIT" (FORM C-101) FOR SUCH PROPOSALS.)	
1. Type of Well: Oil Well <input type="checkbox"/> Gas Well <input checked="" type="checkbox"/> Other Injection <input type="checkbox"/>	
2. Name of Operator Apache Corporation	
3. Address of Operator 303 Veterans Airpark Lane, Suite 3000 Midland, TX 79705	
4. Well Location Unit Letter H : 1980 feet from the North line and 660 feet from the East line Section 9 Township 21S Range 37E NMPM County Lea	
11. Elevation (Show whether DR, RKB, RT, GR, etc.) 3465' GL	

12. Check Appropriate Box to Indicate Nature of Notice, Report or Other Data

NOTICE OF INTENTION TO:

PERFORM REMEDIAL WORK ☐ PLUG AND ABANDON ☐
TEMPORARILY ABANDON ☐ CHANGE PLANS ☐
PULL OR ALTER CASING ☐ MULTIPLE COMPL ☐
DOWNHOLE COMMINGLE ☐

OTHER: ☐

SUBSEQUENT REPORT OF:

REMEDIAL WORK ☒ ALTERING CASING ☐
COMMENCE DRILLING OPNS. ☐ P AND A ☐
CASING/CEMENT JOB ☐

OTHER: ☐

13. Describe proposed or completed operations. (Clearly state all pertinent details, and give pertinent dates, including estimated date of starting any proposed work). SEE RULE 19.15.7.14 NMAC. For Multiple Completions: Attach wellbore diagram of proposed completion or recompletion.

Apache performed the following:

8/23/2013 MIRUSU TOO H w/inj equip.

8/26/2013 RIH w/bit & scraper. Pump 12 sx LCM & 400 bbls 2% KCL; would not circulate.

8/27/2013 Cont RIH to 6600' - attempt to break circ. Pump 680 bbls 2% KCL w/34 sx LCM; still would not circulate. PUH above perms & pump 85 bbls 2% KCL w/10 sx LCM.

8/28/2013 Cont RIH to 6140'; pump 16 sx LCM & 86 bbls 2% KCL; CO to 6728'; circ clean. 8/29/2013 Tbg plugged; CO to 6761'.

8/30/2013 Cont CO to 6770'. 9/03/2013 TOO H, LD WS, change out prod head. Log to 5000'. MI 7100' 4-1/2" liner - prep to run.

9/04/2013 RIH w/4-1/2" liner & cement w/200 sx Class C. 9/05/2013 WO cement to set. 9/06/2013 DO cmt to 6740'; circ clean.

9/09/2013 Log from PBTD @ 6740' to surface - TOC @ 752'. Perf Drinkard @ 6538-43', 47-50', 57-59', 61-66', 69-71', 76-79', 86-88', 93-95', 6600-06', 13-24', 33-42', 46-54', 60-69', 75-80' w/4 SPF, 344 holes.

9/10/2013 Acidize Drinkard w/10,000 gal 15% HCL & 2000# Rock Salt.

9/11/2013 RIH w/inj pkr & WS to 6480'. 9/12/2013 RIH w/2-3/8" IPC tbg; circ pkr fluid. Packer set @ 6483'.

9/13/2013 Run State Approved MIT, witnessed by Mark Whitaker. RTI

Spud Date:

5/23/1953

Rig Release Date:

7/2/1953

I hereby certify that the information above is true and complete to the best of my knowledge and belief.

SIGNATURE

Reesa Fisher

TITLE Sr. Staff Reg Tech

DATE 9/17/2013

Type or print name Reesa Holland Fisher

E-mail address: Reesa.Holland@apachecorp.com

PHONE: 432/818-1062

For State Use Only

APPROVED BY:

[Signature]

TITLE

Dist. MGR

DATE

9-23-2013

Conditions of Approval (if any):

SEP 23 2013

[Signature]

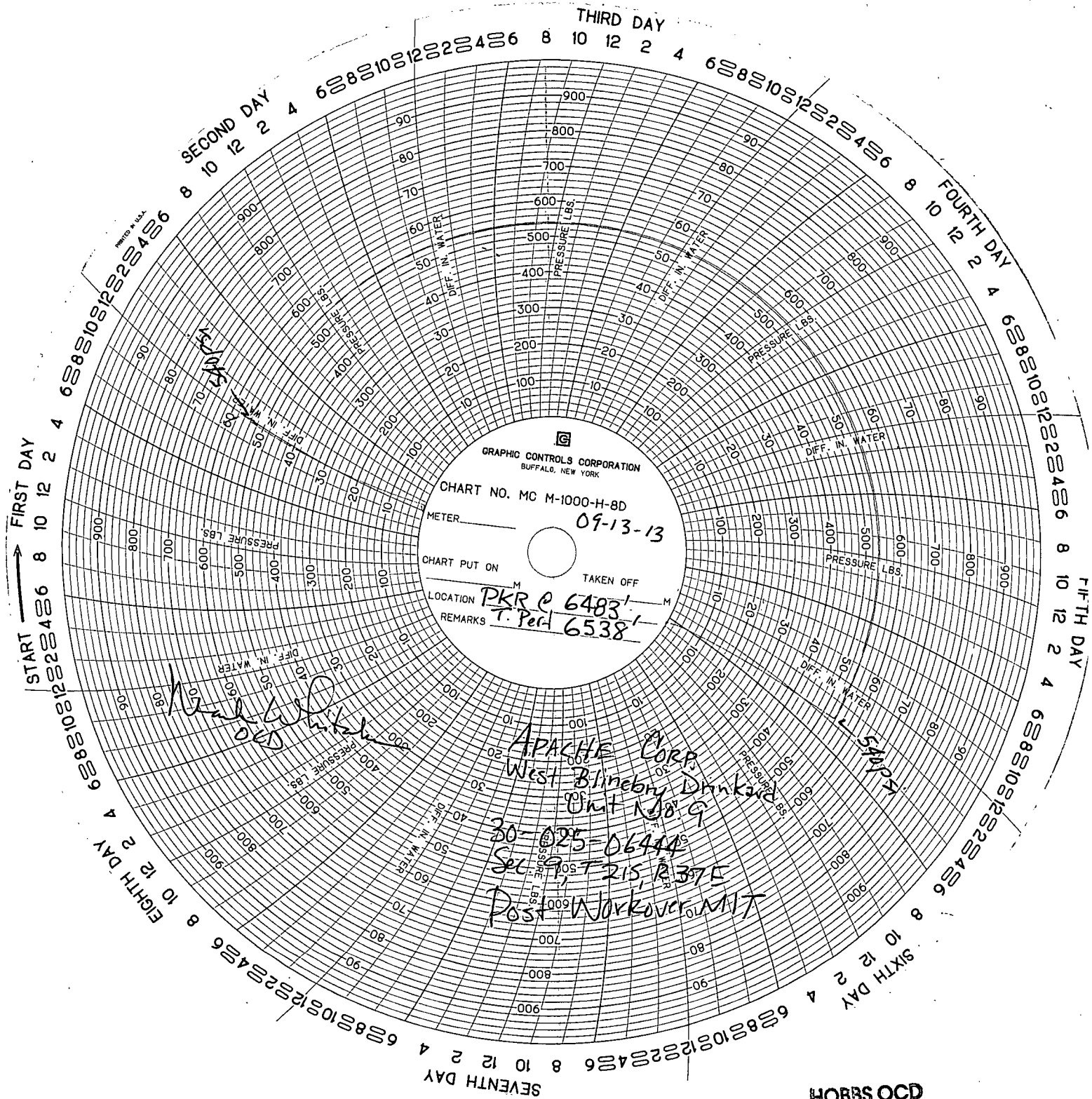

HOBBS OCD

SEP 20 2013

RECEIVED