

Submit 1 Copy To Appropriate District Office  
District I - (575) 393-6161  
1625 N. French Dr., Hobbs, NM 88240  
District II - (575) 748-1283  
811 S. First St., Artesia, NM 88210  
District III - (505) 334-6178  
1000 Rio Brazos Rd., Aztec, NM 87410  
District IV - (505) 476-3460  
1220 S. St. Francis Dr., Santa Fe, NM 87505

State of New Mexico  
Energy, Minerals and Natural Resources

Form C-103

Revised August 1, 2011

OIL CONSERVATION DIVISION  
1220 South St. Francis Dr.  
Santa Fe, NM 87505

WELL API NO. 30-025-31067
5. Indicate Type of Lease STATE <input checked="" type="checkbox"/> FEE <input type="checkbox"/>
6. State Oil & Gas Lease No.
7. Lease Name or Unit Agreement Name LOVINGTON PADDOCK UNIT
8. Well Number 90
9. OGRID Number 241333
10. Pool name or Wildcat LOVINGTON; PADDOCK

SUNDRY NOTICES AND REPORTS ON WELLS  
(DO NOT USE THIS FORM FOR PROPOSALS TO DRILL OR TO DEEPEN OR PLUG BACK TO A DIFFERENT RESERVOIR. USE "APPLICATION FOR PERMIT" (FORM C-101) FOR SUCH PROPOSALS.)

1. Type of Well: Oil Well ☒ Gas Well ☐ Other

2. Name of Operator  
CHEVRON MIDCONTINENT, L.P.

3. Address of Operator  
15 SMITH ROAD, MIDLAND, TEXAS 79705

4. Well Location

Unit Letter: K 2535 feet from the SOUTH line and 1355 feet from the WEST line

Section 36 Township 16S Range 36E NMPM County LEA

11. Elevation (Show whether DR, RKB, RT, GR, etc.)

12. Check Appropriate Box to Indicate Nature of Notice, Report or Other Data

NOTICE OF INTENTION TO:

PERFORM REMEDIAL WORK ☐ PLUG AND ABANDON ☐  
TEMPORARILY ABANDON ☐ CHANGE PLANS ☐  
PULL OR ALTER CASING ☐ MULTIPLE COMPL ☐  
DOWNHOLE COMMINGLE ☐

SUBSEQUENT REPORT OF:

REMEDIAL WORK ☐ ALTERING CASING ☐  
COMMENCE DRILLING OPNS. ☐ P AND A ☐  
CASING/CEMENT JOB ☐

OTHER: INTENT TO EXTEND TA STATUS

OTHER:

13. Describe proposed or completed operations. (Clearly state all pertinent details, and give pertinent dates, including estimated date of starting any proposed work). SEE RULE 19.15.7.14 NMAC. For Multiple Completions: Attach wellbore diagram of proposed completion or recompletion.

CHEVRON MIDCONTINENT, L.P. RESPECTFULLY REQUESTS A 4 YR EXTENSION FOR THE TA STATUS OF THE SUBJECT WELL. VERBAL APPROVAL HAS BEEN RECEIVED BY E.L. GONZALES, NMOCD. THE CURRENT TA STATUS EXPIRES ON 7/08/14. UPON APPROVAL, A CHART WILL BE SUBMITTED TO THE NMOCD.

Spud Date:

Rig Release Date:

I hereby certify that the information above is true and complete to the best of my knowledge and belief.

SIGNATURE

TITLE: REGULATORY SPECIALIST

DATE: 09/16/2013

Type or print name: DENISE PINKERTON

E-mail address: [leakejd@chevron.com](mailto:leakejd@chevron.com)

PHONE: 432-687-7375

For State Use Only

APPROVED BY:

TITLE

DATE

Conditions of Approval (if any):

SEP 24 2013

## Chevron U.S.A. Inc. Wellbore Diagram : LPU 090

<b>Lease:</b> OVC VACUUM FMT		<b>Well No.:</b> LPU #90 T/A 90		<b>Field:</b> LOVINGTON DRINKARD	
<b>Location:</b> 2535FSL1355FWL		<b>Sec.:</b> N/A		<b>Blk:</b>	<b>Survey:</b> N/A
<b>County:</b> Lea	<b>St.:</b> New Mexico	<b>Refno:</b> OM2008	<b>API:</b> 3002531067	<b>Cost Center:</b> BCFA30600	
<b>Section:</b> E036		<b>Township:</b> 36		<b>Range:</b> S016	
<b>Current Status:</b> ACTIVE			<b>Dead Man Anchors Test Date:</b> NONE		
<b>Directions:</b>					

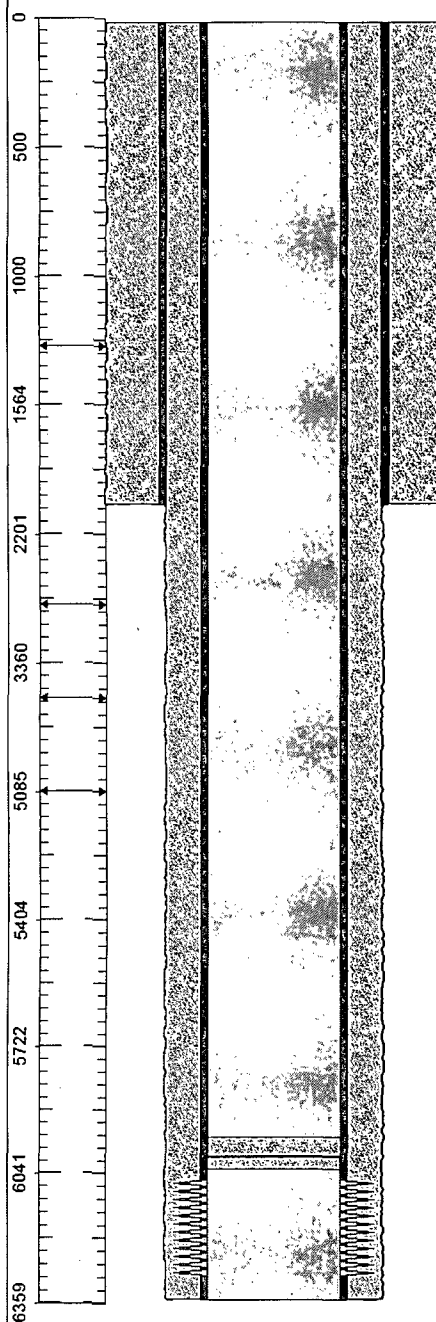
Wellbore Notes (Top-Bottom Depth) Desc

@ (0-0) Wellbore Comment

@ (6350-6350) Wellbore Comment

Surface Casing (Top-Bottom Depth) Desc

@ (17-2050) Cement

@ (17-2050) Unknown 8.625 OD/ 24.00# Round Short 8.097 ID 7.972 Drift

@ (17-2050) Wellbore Hole OD-12.2500

Production Casing (Top-Bottom Depth) Desc

@ (5950-6000) Plug - Cement on Top of Bridge Plug - Bare

@ (6000-6004) Bridge Plug Cast Iron 5.500" - Bare

@ (6055-6281) Perforations - Open

@ (6055-6281) Producing Interval (Completion) - Bare

@ (17-6350) Unknown 5.500 OD/ 15.50# Round Short 4.950 ID 4.825 Drift

@ (2050-6350) Wellbore Hole OD- 7.8750

@ (17-6350) Cement

K-36 165 36 E  
2 535 S  
1355 W

<b>Ground Elevation (MSL)::</b> 3836.00	<b>Spud Date:</b> 03/02/1991	<b>Compl. Date:</b> 01/01/1800
<b>Well Depth Datum::</b> CSI00000	<b>Elevation (MSL)::</b> 0.00	<b>Correction Factor:</b> 0.00
<b>Last Updated by:</b> valenca		<b>Date:</b> 11/17/2009