

Submit 1 Copy To Appropriate District Office
District I - (575) 393-6161
1625 N. French Dr., Hobbs, NM 88240
District II - (575) 748-1283
811 S. First St., Artesia, NM 88210
District III - (505) 334-6178
1000 Rio Brazos Rd., Aztec, NM 87410
District IV - (505) 476-3460
1220 S. St. Francis Dr., Santa Fe, NM 87505

State of New Mexico
Energy, Minerals and Natural Resources

Form C-103

Revised August 1, 2011

HOBBS ODC

OIL CONSERVATION DIVISION

1220 South St. Francis Dr.

Santa Fe, NM 87505

OCT 07 2013

WELL API NO. 30-025-07521
5. Indicate Type of Lease STATE <input type="checkbox"/> FEE <input checked="" type="checkbox"/>
6. State Oil & Gas Lease No.
7. Lease Name or Unit Agreement Name North Hobbs (G/SA) Unit Section 32
8. Well Number 231
9. OGRID Number: 157984
10. Pool name or Wildcat Hobbs (G/SA)
11. Elevation (Show whether DR, RKB, RT, GR, etc.) 3632' GL

SUNDRY NOTICES AND REPORTS ON WELLS
(DO NOT USE THIS FORM FOR PROPOSALS TO DRILL OR TO DEEPEN OR PLUG BACK TO A DIFFERENT RESERVOIR. USE "APPLICATION FOR PERMIT" (FORM C-101) FOR SUCH PROPOSALS.)

1. Type of Well: Oil Well ☒ Gas Well ☐ Other ☐

2. Name of Operator
Occidental Permian Ltd.

3. Address of Operator
2611 State Hwy 214 Denver City, TX 79323

4. Well Location

Unit Letter K : 2310' feet from the South line and 2310' feet from the West line
Section 32 Township 18S Range 38E NMPM Lea County

12. Check Appropriate Box to Indicate Nature of Notice, Report or Other Data

NOTICE OF INTENTION TO:

PERFORM REMEDIAL WORK ☐ PLUG AND ABANDON ☒
TEMPORARILY ABANDON ☐ CHANGE PLANS ☐
PULL OR ALTER CASING ☐ MULTIPLE COMPL ☐
DOWNHOLE COMMINGLE ☐

OTHER: ☐

SUBSEQUENT REPORT OF:

REMEDIAL WORK ☐ ALTERING CASING ☐
COMMENCE DRILLING OPNS. ☐ P AND A ☐
CASING/CEMENT JOB ☐

OTHER: ☐

13. Describe proposed or completed operations. (Clearly state all pertinent details, and give pertinent dates, including estimated date of starting any proposed work). SEE RULE 19.15.7.14 NMAC. For Multiple Completions: Attach wellbore diagram of proposed completion or recompletion.

1. TIH and tag CIBP at 3699'. Cap with ²⁵20' sx of cmt
2. Circulate 10# MLF.
3. Perf and Sqz ^{2790' - 2650'}40' sx of cmt from ~~2570' - 2670'~~. WOC. Tag.
4. Perf and sqz 50' sx of cmt from 1547'. WOC. Tag.
5. Perforate at 400'. Sqz well and circulate to surface. Top well-off as necessary.
6. Cut off wellhead and install dry hole marker with labeling.
7. Clean up location, remove anchors.

During this procedure we plan to use the closed-loop system with a steel tank and haul contents to the required disposal per ODC Rule 19.15.17

Spud Date:

Rig Release Date:

I hereby certify that the information above is true and complete to the best of my knowledge and belief.

SIGNATURE Steve Snead TITLE Lift Specialist DATE 10/4/2013

Type or print name Steve Snead E-mail address: steve_snead@oxy.com PHONE: 806-592-6312 PM.
For State Use Only

APPROVED BY [Signature] TITLE Dist Mgr DATE 10.15.2013

Conditions of Approval (if any):

OIL CONSERVATION DIVISION - Hobbs office **Must Be Notified**
24 hours prior to the beginning of Plugging Operations.

OCT 15 2013

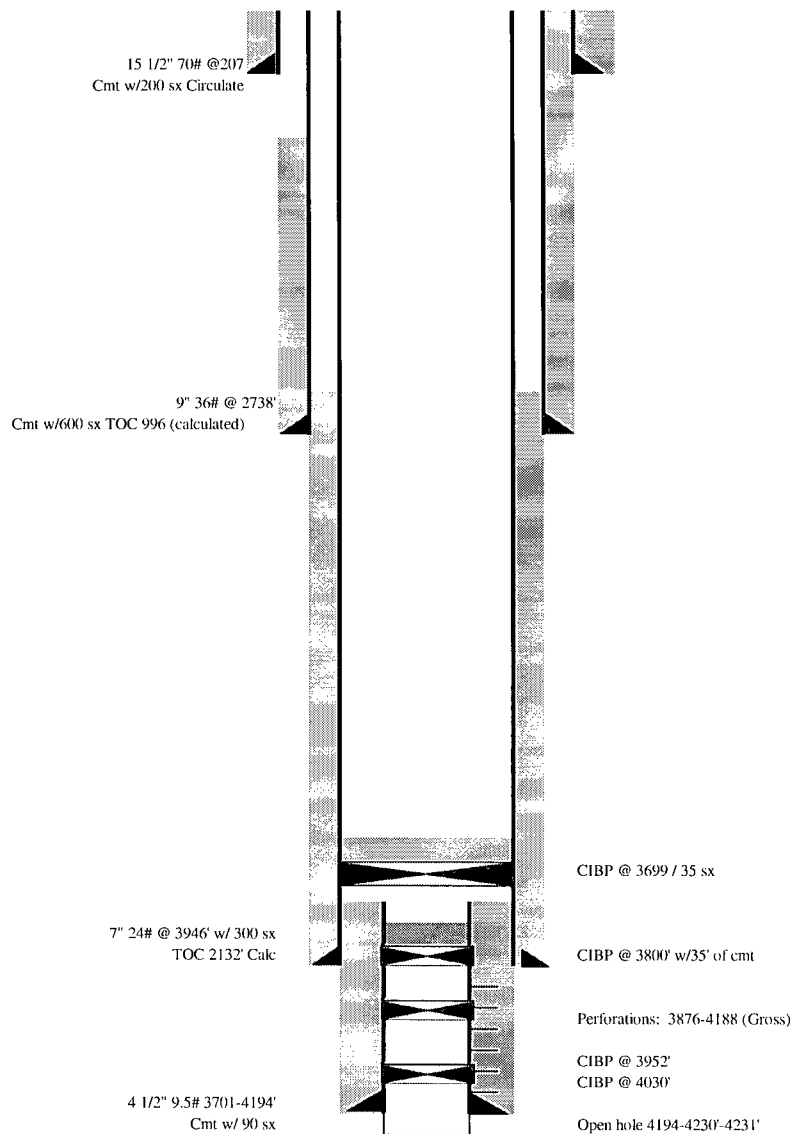

15 1/2" 70# @ 207'
Cmt w/200 sx Circulate

← PERF @ 400' Circ cmt to surface

← PERF # SQ 505 x cmt @ 1547'
WDC-TA9

9" 36# @ 2738'
Cmt w/600 sx TOC 996 (calculated)

PERF # SQ 405 x →
from 2790-2650

7" 24# @ 3946' w/ 300 sx
TOC 2132' Calc

CIBP @ 3699 / 35 sx ✓

CIBP @ 3800' w/35' of cmt

Perforations: 3876-4188 (Gross)

CIBP @ 3952'

CIBP @ 4030'

Open hole 4194-4230'-4231'

4 1/2" 9.5# 3701-4194'
Cmt w/ 90 sx