

Submit 1 Copy To Appropriate District  
Office  
District I  
1625 N. French Dr., Hobbs, NM 88240  
District II  
1301 W. Grand Ave., Artesia, NM 88210  
District III  
1000 Rio Brazos Rd., Aztec, NM 87410  
District IV  
1220 S. St. Francis Dr., Santa Fe, NM  
87505

State of New Mexico  
Energy, Minerals and Natural Resources

Form C-103  
October 13, 2009

OIL CONSERVATION DIVISION  
1220 South St. Francis Dr.  
Santa Fe, NM 87505

HOBBS OCD

OCT 23 2013

WELL API NO. 30-025-05929
5. Indicate Type of Lease STATE <input type="checkbox"/> FEE <input checked="" type="checkbox"/>
6. State Oil & Gas Lease No.
7. Lease Name or Unit Agreement Name North Monument G/SA Unit Blk. 20
8. Well Number 7
9. OGRID Number 873
10. Pool name or Wildcat Eunice Monument G/SA
11. Elevation (Show whether DR, RKB, RT, GR, etc.)

SUNDRY NOTICES AND REPORTS ON WELLS  
(DO NOT USE THIS FORM FOR PROPOSALS TO DRILL OR TO DEEPEN OR PLUG BACK TO A  
DIFFERENT RESERVOIR. USE "APPLICATION FOR PERMIT" (FORM C-101) FOR SUCH  
PROPOSALS.)

1. Type of Well: Oil Well ☐ Gas Well ☐

2. Name of Operator

Apache Corp.

3. Address of Operator

P O box Drawer D Monument NM 88265

4. Well Location

Unit Letter G : 2314 feet from the N line and 2310 feet from the

E line

Section 6 Township 20S Range 37E NMPM Lea County

11. Elevation (Show whether DR, RKB, RT, GR, etc.)

12. Check Appropriate Box to Indicate Nature of Notice, Report or Other Data

NOTICE OF INTENTION TO:

PERFORM REMEDIAL WORK ☐ PLUG AND ABANDON ☐  
TEMPORARILY ABANDON ☐ CHANGE PLANS ☐  
PULL OR ALTER CASING ☐ MULTIPLE COMPL ☐  
DOWNHOLE COMMINGLE ☐

OTHER: ☐

SUBSEQUENT REPORT OF:

REMEDIAL WORK ☐ ALTERING CASING ☐  
COMMENCE DRILLING OPNS. ☐ P AND A ☐  
CASING/CEMENT JOB ☐

OTHER: Extend TA status ☐

13. Describe proposed or completed operations. (Clearly state all pertinent details, and give pertinent dates, including estimated date of starting any proposed work). SEE RULE 19.15.7.14 NMAC. For Multiple Completions: Attach wellbore diagram of proposed completion or recompletion.

Move in Gandy truck and pressure the casing to 540 psi. Record the pressure on a chart for 33 minutes with a 5 pound pressure drop. Apache requests an extended TA status for this well.

This Approval of Temporary  
Abandonment Expires 10-22-2014

Spud Date:

Rig Release Date:

I hereby certify that the information above is true and complete to the best of my knowledge and belief.

SIGNATURE

*JD Ellison*

TITLE Instrument Tech

DATE 10-22-13

Type or print name Jim Ellison

E-mail address: JD.Ellison@apacheccorp.com PHONE:

For State Use Only

APPROVED BY

Conditions of Approval any):

TITLE

*Dist. MGR*

DATE 10-23-2013

OCT 23 2013

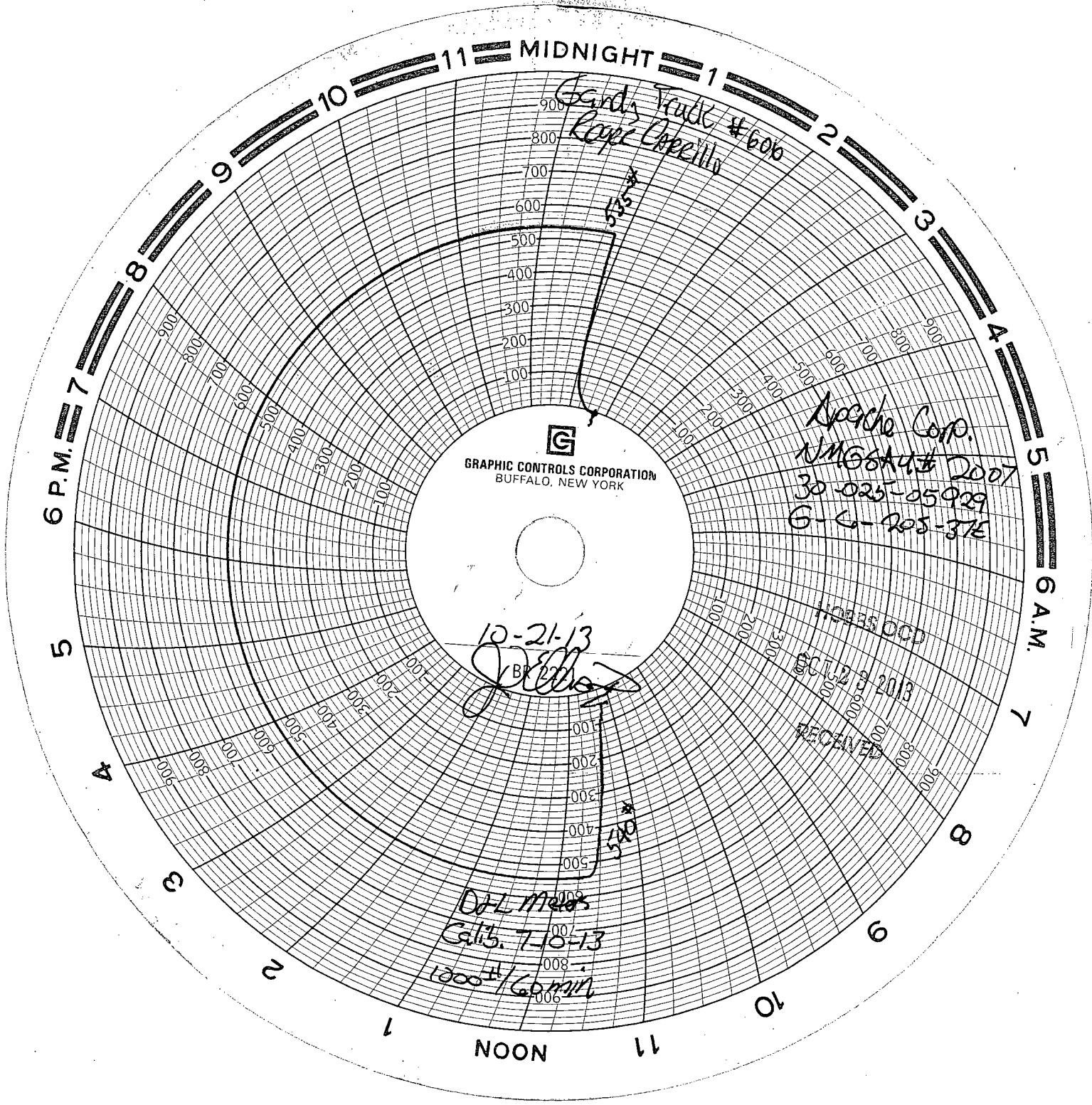

11 MIDNIGHT

Sandy Trade #600  
Rope Greenillo

GRAPHIC CONTROLS CORPORATION  
BUFFALO, NEW YORK

Norge Corp.  
NM6844 #2007  
30-025-05929  
6-6-905-376

10-21-13

DHL Meas

Calib. 7-10-13  
1000 #/60 min

RECEIVED  
OCT 21 2013

NOON

6 A.M.