

District I - (575) 393-6161
1625 N. French Dr., Hobbs, NM 88240
District II - (575) 748-1283
811 S. First St., Artesia, NM 88210
District III - (505) 334-6178
1000 Rio Brazos Rd., Aztec, NM 87400
District IV - (505) 476-3460
1220 S. St. Francis Dr., Santa Fe, NM 87505

HOBBS OCD

OIL CONSERVATION DIVISION

OCT 28 2013

1220 South St. Francis Dr.
Santa Fe, NM 87505

RECEIVED

<p>SUNDRY NOTICES AND REPORTS ON WELLS (DO NOT USE THIS FORM FOR PROPOSALS TO DRILL OR TO DEEPEN OR PLUG BACK TO A DIFFERENT RESERVOIR. USE "APPLICATION FOR PERMIT" (FORM C-101) FOR SUCH PROPOSALS.)</p>		<p>WELL API NO. 30-025-06024 ✓</p>
<p>1. Type of Well: Oil Well <input checked="" type="checkbox"/> Gas Well <input type="checkbox"/> Other <input type="checkbox"/></p>		<p>5. Indicate Type of Lease STATE <input type="checkbox"/> FEE <input checked="" type="checkbox"/></p>
<p>2. Name of Operator CHEVRON USA INC.</p>		<p>6. State Oil & Gas Lease No.</p>
<p>3. Address of Operator 15 SMITH RD. MIDLAND, TX 79705</p>		<p>7. Lease Name or Unit Agreement Name USA BERTHA J. BARBER</p>
<p>4. Well Location Unit Letter <u>E</u> : <u>1650</u> feet from the <u>NORTH</u> line and <u>330</u> feet from the <u>WEST</u> line Section <u>8</u> Township <u>20S</u> Range <u>37E</u> NMPM County <u>LEA</u></p>		<p>8. Well Number <u>10</u> ✓</p>
<p>11. Elevation (Show whether DR, RKB, RT, GR, etc.)</p>		<p>9. OGRID Number 4323</p>
<p>10. Pool name or Wildcat MONUMENT PADDOCK</p>		

12. Check Appropriate Box to Indicate Nature of Notice, Report or Other Data

NOTICE OF INTENTION TO:		SUBSEQUENT REPORT OF:	
PERFORM REMEDIAL WORK <input type="checkbox"/>	PLUG AND ABANDON <input type="checkbox"/>	REMEDIAL WORK <input type="checkbox"/>	ALTERING CASING <input type="checkbox"/>
TEMPORARILY ABANDON <input checked="" type="checkbox"/>	CHANGE PLANS <input type="checkbox"/>	COMMENCE DRILLING OPNS. <input type="checkbox"/>	P AND A <input type="checkbox"/>
PULL OR ALTER CASING <input type="checkbox"/>	MULTIPLE COMPL <input type="checkbox"/>	CASING/CEMENT JOB <input type="checkbox"/>	
DOWNHOLE COMMINGLE <input type="checkbox"/>			
CLOSED-LOOP SYSTEM <input type="checkbox"/>			
OTHER: <u>2 yr. Extension</u>		OTHER: <input type="checkbox"/>	

13. Describe proposed or completed operations. (Clearly state all pertinent details, and give pertinent dates, including estimated date of starting any proposed work). SEE RULE 19.15.7.14 NMAC. For Multiple Completions: Attach wellbore diagram of proposed completion or recompletion.

CHEVRON USA INC. INTENDS TO EXTEND TA FOR THE ABOVE WELL WHICH WILL EXPIRE ON 12/4/2013.

WELLBORE SCHEMATIC ATTACHED.

Conditions of Approval: Notify OCD District office
24 hours prior to running the TA Pressure Test.

Spud Date:

Rig Release Date:

I hereby certify that the information above is true and complete to the best of my knowledge and belief.

SIGNATURE Cindy Herrera-Murillo TITLE PERMITTING SPECIALIST DATE 10/28/2013

Type or print name CINDY HERRERA-MURILLO E-mail address: Cherreramurillo@chevron.com PHONE: 575-263-0431
For State Use Only

APPROVED BY: [Signature] TITLE DIST. MGR DATE 10-29-2013
Conditions of Approval (if any):

OCT 29 2013



QC Wellbore Rpt

Well Name *CHK*BERTHA J BARBER 10-8		Field Name MONUMENT PADDOCK	Area Delaware Basin	Business Unit Mid-Continent	Location Type Land	Well Class Development	Surface UWI 3002506024
Original RKB (ft) 3,565.00	Current RKB	Mud Line Elevation (ft)	Water Depth (ft)	Ground Elevation (ft) 3,553.00	CF Elev (ft)	TH Elev (ft)	Total Depth (ftKB) 5,690.0

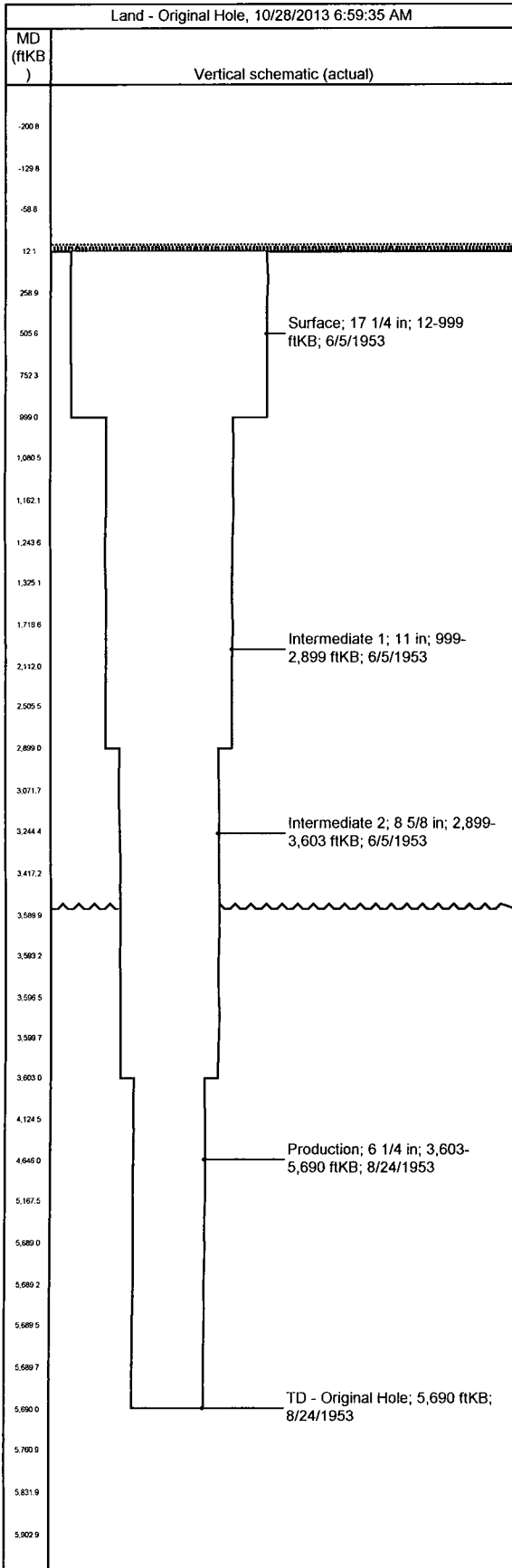

Original Hole				
Wellbore Name		Parent Wellbore		Kick Off Depth (ftKB)
Original Hole		Original Hole		
Wellbore UWI		Wellbore ChevNo		Casing Configuration
300250602400		FA7145-00		Class 1
Wellbore Sections				
Start Date	End Date	Hole Size (in)	Act Top (ftKB)	Act Btm (ftKB)
6/5/1953 00:00	6/5/1953 00:00	17 1/4	12.0	999.0
6/5/1953 00:00	6/5/1953 00:00	11	999.0	2,899.0
6/5/1953 00:00	6/5/1953 00:00	8 5/8	2,899.0	3,603.0
6/5/1953 00:00	8/24/1953 00:00	6 1/4	3,603.0	5,690.0