

Submit 1 Copy To Appropriate District Office
District I - (575) 393-6161
1625 N. French Dr., Hobbs, NM 88240
District II - (575) 748-1283
811 S. First St., Artesia, NM 88210
District III - (505) 334-6178
1000 Rio Brazos Rd., Aztec, NM 87410
District IV - (505) 476-3460
1220 S. St. Francis Dr., Santa Fe, NM 87505

HOBBS OCD State of New Mexico
Energy, Minerals and Natural Resources

OCT 28 2013

OIL CONSERVATION DIVISION

1220 South St. Francis Dr.

RECEIVED Santa Fe, NM 87505

Form C-103
Revised July 18, 2013

WELL API NO. 30-025- 3783 37853
5. Indicate Type of Lease STATE <input checked="" type="checkbox"/> FEE <input type="checkbox"/>
6. State Oil & Gas Lease No.
7. Lease Name or Unit Agreement Name LE 35 STATE
8. Well Number 1
9. OGRID Number 4323
10. Pool name or Wildcat CASEY; STRAWN

SUNDRY NOTICES AND REPORTS ON WELLS (DO NOT USE THIS FORM FOR PROPOSALS TO DRILL OR TO DEEPEN OR PLUG BACK TO A DIFFERENT RESERVOIR. USE "APPLICATION FOR PERMIT" (FORM C-101) FOR SUCH PROPOSALS.)	
1. Type of Well: Oil Well <input checked="" type="checkbox"/> Gas Well <input type="checkbox"/> Other <input type="checkbox"/>	
2. Name of Operator CHEVRON USA INC.	
3. Address of Operator 15 SMITH RD. MIDLAND, TX 79705	
4. Well Location Unit Letter <u>E</u> : <u>1879</u> feet from the <u>NORTH</u> line and <u>978</u> feet from the <u>WEST</u> line Section <u>35</u> Township <u>16S</u> Range <u>37E</u> NMPM County <u>LEA</u>	
11. Elevation (Show whether DR, RKB, RT, GR, etc.)	

12. Check Appropriate Box to Indicate Nature of Notice, Report or Other Data

NOTICE OF INTENTION TO:

PERFORM REMEDIAL WORK ☐ PLUG AND ABANDON ☐
TEMPORARILY ABANDON ☒ CHANGE PLANS ☐
PULL OR ALTER CASING ☐ MULTIPLE COMPL ☐
DOWNHOLE COMMINGLE ☐
CLOSED-LOOP SYSTEM ☐
OTHER: 4 yr. Extension ☒

SUBSEQUENT REPORT OF:

REMEDIAL WORK ☐ ALTERING CASING ☐
COMMENCE DRILLING OPNS. ☐ P AND A ☐
CASING/CEMENT JOB ☐
OTHER: ☐

13. Describe proposed or completed operations. (Clearly state all pertinent details, and give pertinent dates, including estimated date of starting any proposed work). SEE RULE 19.15.7.14 NMAC. For Multiple Completions: Attach wellbore diagram of proposed completion or recompletion.

CHEVRON USA INC INTENDS TO EXTEND TA FOR THE ABOVE WELL WHICH WILL EXPIRE ON 01/12/2014.

WELLBORE SCHEMATIC ATTACHED.

Spud Date:

Rig Release Date:

I hereby certify that the information above is true and complete to the best of my knowledge and belief.

SIGNATURE Cindy Herrera-Murillo TITLE PERMITTING SPECIALIST DATE 10/28/2013

Type or print name CINDY HERRERA-MURILLO E-mail address: Cherreramurillo@chevron.com PHONE: 575-263-0431

For State Use Only

APPROVED BY: [Signature] TITLE Dist MGR DATE 10-29-2013

CONDITION OF APPROVAL: Notify OCD DISTRICT OFFICE
24 HOURS prior to running the TA Pressure Test.

OCT 29 2013



QC Wellbore Rpt

Well Name *CHK*LE 35 STATE 001		Field Name Casey (Strawn)	Area Delaware Basin	Business Unit Mid-Continent	Location Type Land	Well Class Development	Surface UWI 3002537853
Original RKB (ft) 3,787.00	Current RKB	Mud Line Elevation (ft)	Water Depth (ft)	Ground Elevation (ft) 3,767.00	CF Elev (ft)	TH Elev (ft)	Total Depth (ftKB) 11,725.0

Land - Original Hole, 10/28/2013 7:31:18 AM

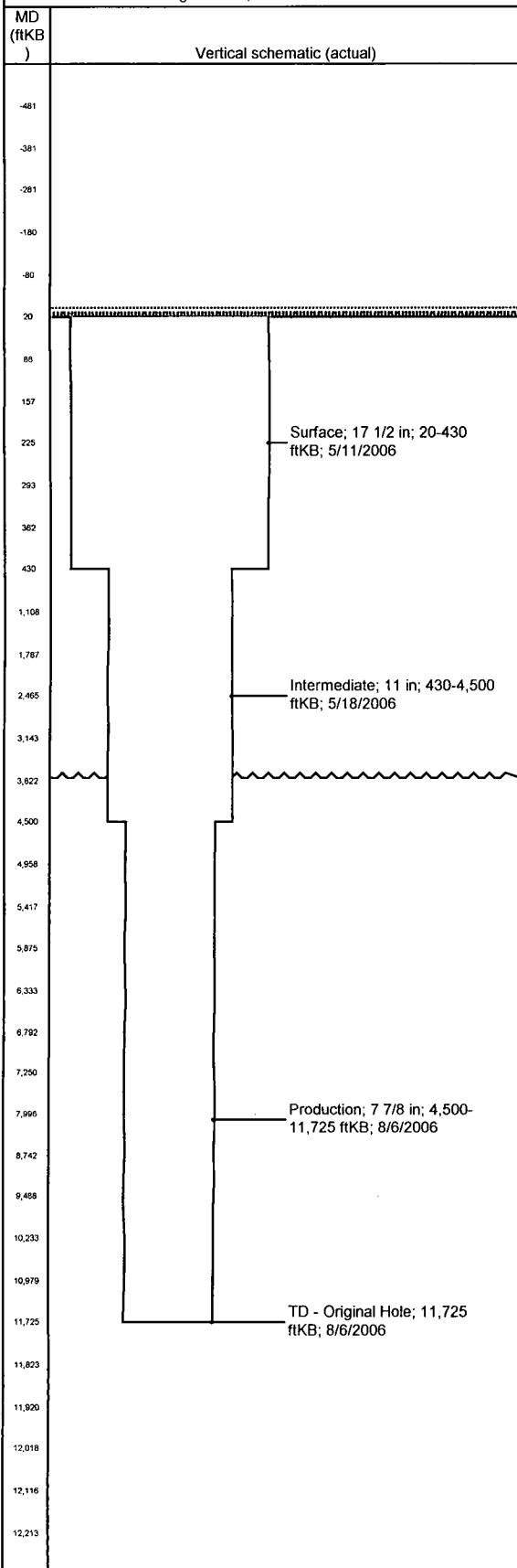

Original Hole

Wellbore Name Original Hole	Parent Wellbore Original Hole	Kick Off Depth (ftKB)		
Wellbore UWI 300253785300	Wellbore ChevNo JC8163-00	Casing Configuration Class 1		
Wellbore Sections				
Start Date	End Date	Hole Size (in)	Act Top (ftKB)	Act Btm (ftKB)
5/9/2006 00:00	5/11/2006 00:00	17 1/2	20.0	430.0
5/11/2006 00:00	5/18/2006 00:00	11	430.0	4,500.0
5/18/2006 00:00	8/6/2006 00:00	7 7/8	4,500.0	11,725.0