

Submit 3 Copies To Appropriate District  
Office  
District I  
1625 N. French Dr., Hobbs, NM 88240  
District II  
1301 W. Grand Ave., Artesia, NM 88240  
District III  
1000 Rio Brazos Rd., Aztec, NM 87410  
District IV  
1220 S. St. Francis Dr., Santa Fe, NM  
87505

State of New Mexico

Energy, Minerals and Natural Resources

Form C-103

June 19, 2008

HOBBS OCD

OCT 30 2013

OIL CONSERVATION DIVISION

1220 South St. Francis Dr.  
Santa Fe, NM 87505

RECEIVED

WELL API NO.	30-025-12188
5. Indicate Type of Lease	STATE <input checked="" type="checkbox"/> FEE <input type="checkbox"/>
6. State Oil & Gas Lease No.	
7. Lease Name or Unit Agreement Name	Amoco State T
8. Well Number	2
9. OGRID Number	012024
10. Pool name or Wildcat Paddock	
11. Elevation (Show whether DR, RKB, RT, GR, etc.)	3389' GL

SUNDRY NOTICES AND REPORTS ON WELLS (DO NOT USE THIS FORM FOR PROPOSALS TO DRILL OR TO DEEPEN OR PLUG BACK TO A DIFFERENT RESERVOIR. USE "APPLICATION FOR PERMIT" (FORM C-101) FOR SUCH PROPOSALS.)	
1. Type of Well: Oil Well <input checked="" type="checkbox"/> Gas Well <input type="checkbox"/> Other <input type="checkbox"/>	
2. Name of Operator	John H. Hendrix Corporation
3. Address of Operator	P. O. Box 3040, Midland, TX 79702-3040
4. Well Location	Unit Letter N : 990 feet from the South line and 231 feet from the West line Section 32 Township 22S Range 38E NMPM Lea County
11. Elevation (Show whether DR, RKB, RT, GR, etc.) 3389' GL	

12. Check Appropriate Box to Indicate Nature of Notice, Report or Other Data

NOTICE OF INTENTION TO:

- PERFORM REMEDIAL WORK ☐ PLUG AND ABANDON ☒  
TEMPORARILY ABANDON ☐ CHANGE PLANS ☐  
PULL OR ALTER CASING ☐ MULTIPLE COMPL ☐  
DOWNHOLE COMMINGLE ☐

OTHER: ☐

SUBSEQUENT REPORT OF:

- REMEDIAL WORK ☐ ALTERING CASING ☐  
COMMENCE DRILLING OPNS. ☐ P AND A ☐  
CASING/CEMENT JOB ☐

OTHER: ☐

13. Describe proposed or completed operations. (Clearly state all pertinent details, and give pertinent dates, including estimated date of starting any proposed work). SEE RULE 1103. For Multiple Completions: Attach wellbore diagram of proposed completion or recompletion.

This well is uneconomical to produce. Notice will be given to the Hobb OCD office prior to commencement of P&A operations.

1. Notify OCD Hobbs office 575-393-6161 before rig-up. MIRU. POOH w/production equipment.  
2. GIH w/WS and tag RBP @ 4933'. (perfs 5183-5216'; PBD @ 5225'). Displace hole w/gell 9.0# water and spot 25sx on CIBP.  
3. Pull tbg to 4000' (Top of San Andres) and spot 30 sx. WOC and tag plug. POOH.  
4. Perforate 5 1/2" csg @ 3000'. Set cmt rtr @ 2900' and squeeze cmt into 5 1/2" and 7 5/8" annulus. Try to circ to surface.  
5. Pull tag to 1360' and spot 30 sx. WOC and tag. (Top of Salt @ 1360')  
6. Pull up to 100' Perf 5 1/2". Circ cement to surface between 7 5/8" and 5 1/2" leaving 5 1/2" full of cement.  
7. Install dry hole marker. 347'  
8. Clean up well site as per OCD requirements.

BALANCED PLUG WOC  
TAG @  
2927' or  
better

open 10 3/4 x 7 5/8 annulus & check  
for returns

Circulating system will be Closed-Loop into steel tank or vacuum truck. All circ mat'ls will be disposed @ Sundance Disposal.

Spud Date:

Rig Release Date:

I hereby certify that the information above is true and complete to the best of my knowledge and belief.

SIGNATURE Carolyn Doran Haynes TITLE Engineer DATE 10/28/13

Type or print name Carolyn Doran Haynes E-mail address: cdoranhaynes@jhnc.org PHONE: 432-684-6631

For State Use Only

APPROVED BY: Mark Whitaker TITLE Compliance Officer DATE 10-31-2013

Conditions of Approval (if any):

OCT 31 2013

## Amoco State T #2

990 FSL & 2310 FWL, Sec 32, T22S, R38E, Lea County, New Mexico

ULNL

GL ELEV is 3389'

13 3/4" hole

10 3/4" 45.5# @ 297' w/298 sx circ

API # 30-025-12188

OGRID # 012024

PC # 25540

9 5/8" hole

7 5/8" 24# csg @ 2977' cmt w/850 sx circ?

Well has been Shut In since 1991

Officially TA w/ OCD

6 3/4" hole

RBP @ 4933' (2004)

Paddock Perfs @ 5183-5203' (1985)

Paddock Perfs @ 5200-5216' (1958)

5 1/2" 14# csg @ 5257' w/150 sx

TD = 5257' PBTD 5225'

Drawn	BY	<b>John H. Hendrix Corporation</b> 110 North Marienfeld Suite 400 Midland, TX 79702	<b>Amoco State T #2</b> 990 FSL & 231 FWL SEC 32, T22S, R38E Lea County New Mexico
2004	JHHC		

## Amoco State T #2

**990 FSL & 2310 FWL, Sec 32, T22S, R38E, Lea County, New Mexico**

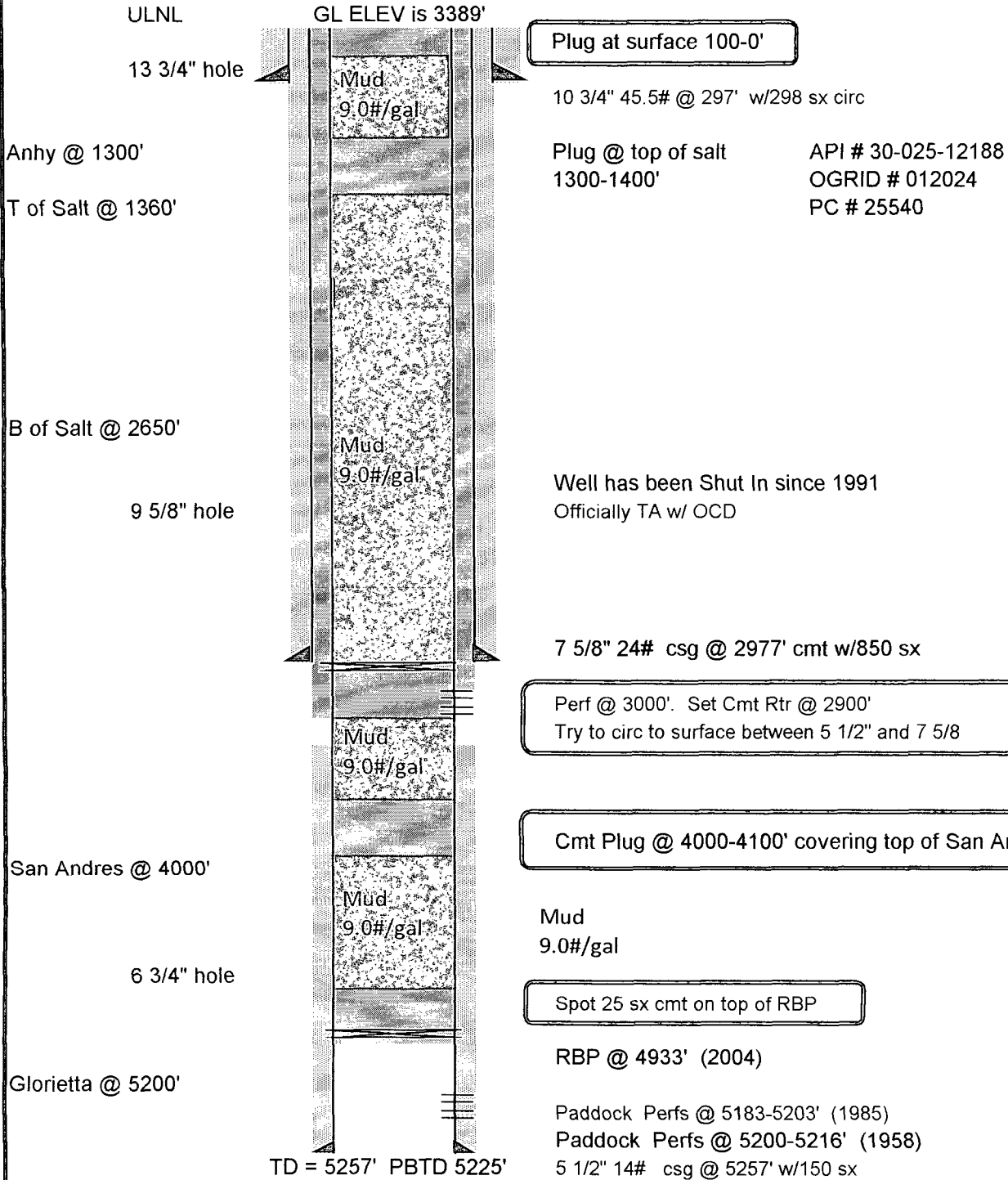

Drawn	BY	<b>John H. Hendrix Corporation</b> 110 North Marienfeld Suite 400 Midland, TX 79702	<b>Amoco State T #2</b> 990 FSL & 231 FWL SEC 32, T22S, R38E Lea County New Mexico
2013	JHHC		