

District I - (575) 393-6161  
1625 N. French Dr., Hobbs, NM 88240  
District II - (575) 748-1283  
811 S. First St., Artesia, NM 88210  
District III - (505) 334-6178  
1000 Rio Brazos Rd., Aztec, NM 87410  
District IV - (505) 476-3460  
1220 S. St. Francis Dr., Santa Fe, NM 87505

HOBBS OGD

NOV 06 2013

RECEIVED

State of New Mexico  
Energy, Minerals and Natural Resources

OIL CONSERVATION DIVISION  
1220 South St. Francis Dr.  
Santa Fe, NM 87505

Form C-103  
Revised July 18, 2013

<b>SUNDRY NOTICES AND REPORTS ON WELLS</b> (DO NOT USE THIS FORM FOR PROPOSALS TO DRILL OR TO DEEPEN OR PLUG BACK TO A DIFFERENT RESERVOIR. USE "APPLICATION FOR PERMIT" (FORM C-101) FOR SUCH PROPOSALS.)		WELL API NO. 30 025 31888
1. Type of Well: Oil Well <input type="checkbox"/> Gas Well <input type="checkbox"/> Other SWD <input type="checkbox"/>		5. Indicate Type of Lease STATE <input checked="" type="checkbox"/> FEE <input type="checkbox"/>
2. Name of Operator BASIC ENERGY SERVICES L.P.		6. State Oil & Gas Lease No.
3. Address of Operator PO BOX 10460 MIDLAND TEXAS 79702		7. Lease Name or Unit Agreement Name Red Hawk 32
4. Well Location Unit Letter <u>L</u> : 1980 feet from the <u>SOUTH</u> line and <u>810</u> feet from the <u>WEST</u> line Section <u>32</u> Township <u>19S</u> Range <u>34E</u> NMPM County <u>LEA</u>		8. Well Number # 1
11. Elevation (Show whether DR, RKB, RT, GR, etc.) 3643'		9. OGRID Number 246368
		10. Pool name or Wildcat Delaware

12. Check Appropriate Box to Indicate Nature of Notice, Report or Other Data

NOTICE OF INTENTION TO:		SUBSEQUENT REPORT OF:	
PERFORM REMEDIAL WORK <input type="checkbox"/>	PLUG AND ABANDON <input type="checkbox"/>	REMEDIAL WORK <input type="checkbox"/>	ALTERING CASING <input type="checkbox"/>
TEMPORARILY ABANDON <input type="checkbox"/>	CHANGE PLANS <input type="checkbox"/>	COMMENCE DRILLING OPNS. <input type="checkbox"/>	P AND A <input type="checkbox"/>
PULL OR ALTER CASING <input type="checkbox"/>	MULTIPLE COMPL <input type="checkbox"/>	CASING/CEMENT JOB <input type="checkbox"/>	
DOWNHOLE COMMINGLE <input type="checkbox"/>			
CLOSED-LOOP SYSTEM <input type="checkbox"/>			
OTHER: <input type="checkbox"/>		OTHER: MIT <input checked="" type="checkbox"/>	

13. Describe proposed or completed operations. (Clearly state all pertinent details, and give pertinent dates, including estimated date of starting any proposed work). SEE RULE 19.15.7.14 NMAC. For Multiple Completions: Attach wellbore diagram of proposed completion or recompletion.

PLEASE SEE THE ATTACHED SHEETS.

MIT HAS BEEN COMPLETED ON 10/30/2013 Good standing

Chart Recording of MIT test

Calibration Certificate of chart recorder.

Spud Date:

Rig Release Date:

I hereby certify that the information above is true and complete to the best of my knowledge and belief.

SIGNATURE

*David Alvarado*

TITLE SENM FLUID SALES MGR. DATE 10/22/13

Type or print name

DAVID ALVARADO

E-mail address: david.alvarado@basicenergyservices.com PHONE:

For State Use Only

APPROVED BY

*[Signature]*

TITLE

*Dist. Mgr*

DATE

11-6-2013

Conditions of Approval (if any)

NOV 06 2013

# *Wildcat Measurement Service, Inc.*

416 East Main Street  
P.O. Box 1836  
Artesia, New Mexico 88211  
Office: (575)746-3481  
Toll Free: 1-888-421-9453

## Calibration Certificate

Company Name: Basic Energy  
Recorder Type: Bristol  
Recorder Serial:# A-483

Recorder Pressure Range: 0-1000# Accuracy +/-: 0.2% PSIG  
Temperature Range: \_\_\_\_\_ Deg F.

Increasing Pressure			Decreasing Pressure		
Applied Pressure	Indicated Pressure	Error%	Applied Pressure	Indicated Pressure	Error%
0.0#	0.0#	0	800#	800#	0
100#	100#	0	600#	600#	0
300#	300#	0	400#	400#	0
500#	500#	0	200#	200#	0
700#	700#	0	0.0#	0.0#	0
1000#	1000#	0			

Temperature Test		
Applied Temperature	Indicated Temperature	Error%

Certified Calibration Instrument Used
Gauge: <u>Crystal</u>
Deadweight: _____

Remarks: \_\_\_\_\_  
\_\_\_\_\_  
\_\_\_\_\_

Calibration Date: 08/08/2013

Technician: Derek Sauder Derek Sauder

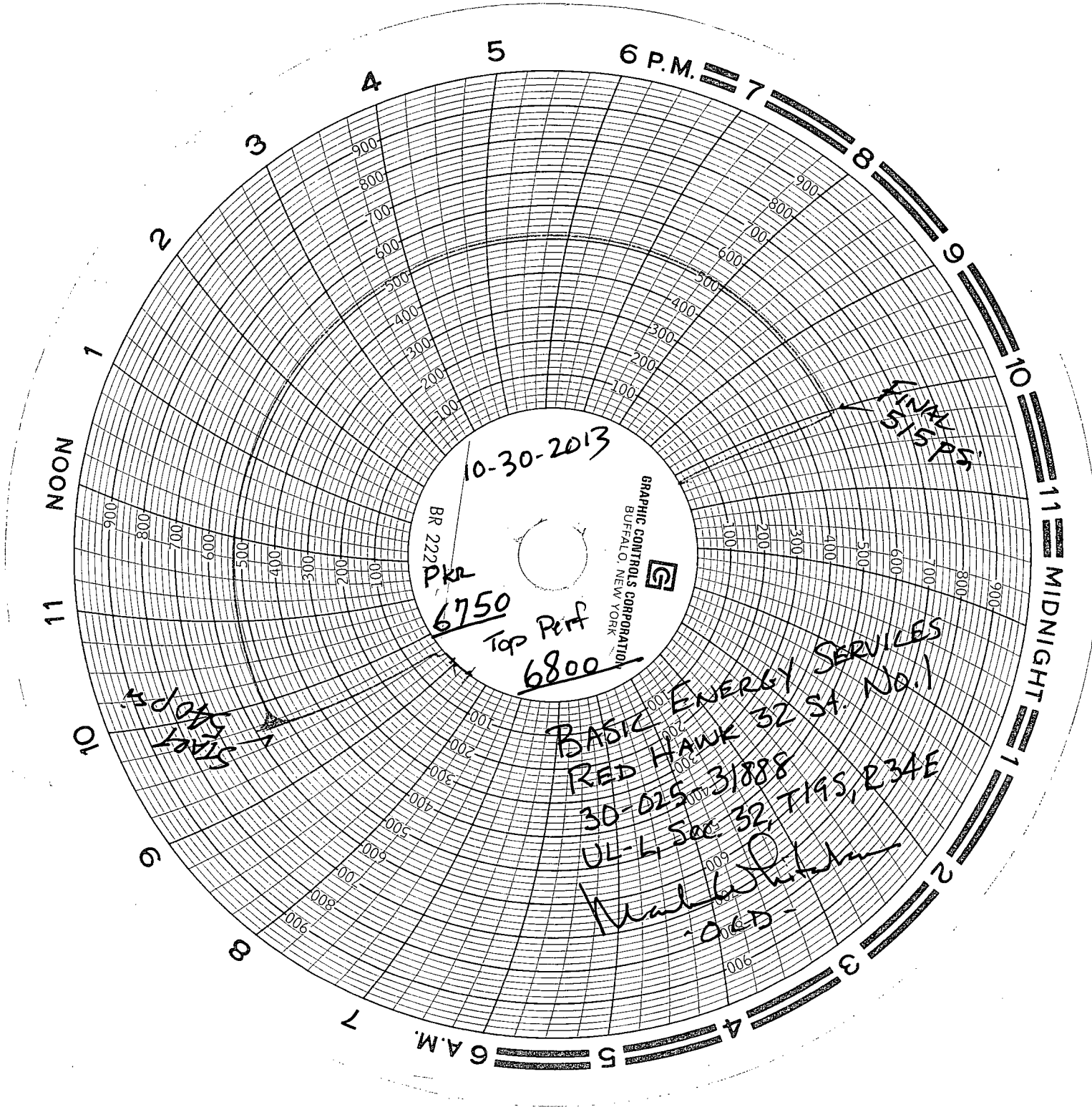

10-30-2013

BR 2222

6750

Top Perf

6800

FINAL 515 PS

14045  
Start

BASIC ENERGY SERVICES  
RED HAWK 32 SA. No. 1  
30-025-31888  
UL-L, Sec 32, T19S, R34E

*[Signature]*  
OCD