

Submit 1 Copy To Appropriate District Office

District I -- (575) 393-6161
1625 N. French Dr., Hobbs, NM 88240
District II -- (575) 748-1283
811 S. First St., Artesia, NM 88210
District III -- (505) 334-6178
1000 Rio Brazos Rd., Aztec, NM 87410
District IV -- (505) 476-3460
1220 S. St. Francis Dr., Santa Fe, NM 87505

State of New Mexico
Energy, Minerals and Natural Resources

OIL CONSERVATION DIVISION

HOBBS OCD

1220 South St. Francis Dr.
Santa Fe, NM 87505

Form C-103

Revised July 18, 2013

WELL API NO. 30-025-40848
5. Indicate Type of Lease STATE <input type="checkbox"/> FEE <input checked="" type="checkbox"/>
6. State Oil & Gas Lease No.
7. Lease Name or Unit Agreement Name Northeast Drinkard Unit (NEDU) (22503)
8. Well Number 176W
9. OGRID Number 873
10. Pool name or Wildcat Eunice; B-T-D, North (22900)
11. Elevation (Show whether DR, RKB, RT, GR, etc.) 3487' GR

SUNDRY NOTICES AND REPORTS ON WELLS
(DO NOT USE THIS FORM FOR PROPOSALS TO DRILL OR TO DEEPEN OR PLUG BACK TO A DIFFERENT RESERVOIR. USE "APPLICATION FOR PERMIT" (FORM C-101) FOR SUCH PROPOSALS.)

1. Type of Well: Oil Well <input checked="" type="checkbox"/> Gas Well <input type="checkbox"/> Other Injector <input type="checkbox"/>
2. Name of Operator Apache Corporation
3. Address of Operator 303 Veterans Airpark Lane, Suite 3000 Midland, TX 79705
4. Well Location Unit Letter X C : 1980 feet from the North line and 2465 feet from the West line Section 3 Township 21S Range 37E NMPM County Lea
11. Elevation (Show whether DR, RKB, RT, GR, etc.) 3487' GR

12. Check Appropriate Box to Indicate Nature of Notice, Report or Other Data

NOTICE OF INTENTION TO:

PERFORM REMEDIAL WORK ☐ PLUG AND ABANDON ☐
TEMPORARILY ABANDON ☐ CHANGE PLANS ☐
PULL OR ALTER CASING ☐ MULTIPLE COMPL ☐
DOWNHOLE COMMINGLE ☐
CLOSED-LOOP SYSTEM ☐
OTHER: ☐

SUBSEQUENT REPORT OF:

REMEDIAL WORK ☐ ALTERING CASING ☐
COMMENCE DRILLING OPNS. ☐ P AND A ☐
CASING/CEMENT JOB ☐
OTHER: COMPLETION ☒

13. Describe proposed or completed operations. (Clearly state all pertinent details, and give pertinent dates, including estimated date of starting any proposed work). SEE RULE 19.15.7.14 NMAC. For Multiple Completions: Attach wellbore diagram of proposed completion or recompletion.

Apache completed this well, as follows:

10/02/2013 MIRUSU RIH w/WS, circ clean, test csg. POOH
10/03/2013 Log - TOC @ Surface. Perf Drinkard @ 6544-48', 77-82', 6603-07', 10-13', 53-56', 59-65', 72-81', 83-86', 90-92', 6694-6700', 6704-05', 08-09', 11-16', 21-27', 30-33', 35-46', 49-53', 58-73' w/4 SPF, 436 holes.
10/04/2013 Acidize Drinkard w/12,000 gal NEFE DXBX/SX-1/AFR & 3000# Rock Salt.
10/07/2013 RIH w/WS & set injection packer @ 6506'. Test csg to 500#.
10/08/2013 RIH w/2-3/8" IPC J-55 4.7# tbg to 6481' and circ pkr fluid.
10/09/2013 Run State MIT, witnessed by Mark Whitaker (copy of chart attached).
10/16/2013 Run Static Pressure Survey.
10/17/2013 Beginning rate 3100 BPD @ 400 psi; put well on injection.

Spud Date:

9/13/2013

Rig Release Date:

9/19/2013

I hereby certify that the information above is true and complete to the best of my knowledge and belief.

SIGNATURE

Reesa Fisher

TITLE Sr. Staff Reg Tech

DATE 10/21/2013

Type or print name Reesa Holland Fisher

E-mail address: Reesa.Holland@apachecorp.com

PHONE: (432) 818-1062

For State Use Only

Petroleum Engineer

APPROVED BY:

[Signature]

TITLE

DATE

NOV 25 2013

Conditions of Approval (if any):

NOV 25 2013

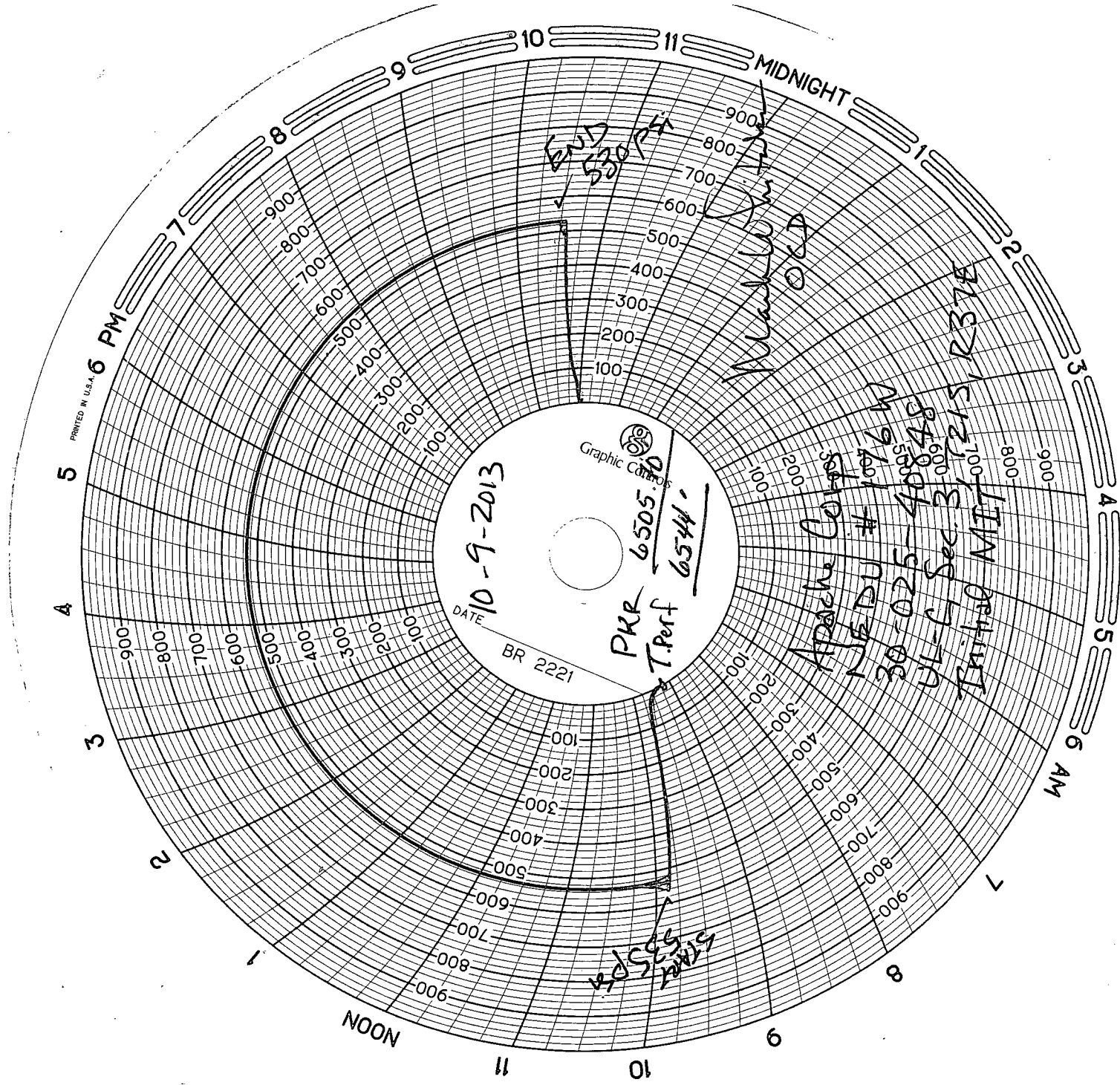

10-9-2013

BR 2221

PKR 6505.10
T Perf 6544



Blackburn
OLD

Apache Corps

NUE DU # 1076 W

30-025-40848

UL-C Sec 31215, R37E

United MIT