

DISTRICT I
1625 N. FRENCH DR., HOBBS, NM 88240
Phone: (505) 383-0181 Fax: (505) 383-0720

DISTRICT II
911 S. FIRST ST., ARTESIA, NM 88210
Phone: (505) 748-1283 Fax: (505) 748-0720

DISTRICT III
1000 RIO BRAZOS RD., AZTEC, NM 87410
Phone: (505) 334-8178 Fax: (505) 334-8170

DISTRICT IV
1229 S. ST. FRANCIS DR., SANTA FE, NM 87505
Phone: (505) 478-3400 Fax: (505) 478-3462

State of New Mexico
Energy, Minerals & Natural Resources Department

OIL CONSERVATION DIVISION

1220 SOUTH ST. FRANCIS DR.
Santa Fe, New Mexico 87505

HOBBS OGD

Form C-102

Revised August 1, 2011

Submit one copy to appropriate

District Office

NOV 18 2013

☐ AMENDED REPORT

WELL LOCATION AND ACREAGE DEDICATION PLAT

API Number 30-025-41525	Pool Code 96101 9775	RECEIVED SWD; Devonian - Fos - Mon - Simp - E11
Property Code 40262	Property Name NORTH LUSK 32 STATE SWD	Well Number 1
OGRID No. 229137	Operator Name COG OPERATING, LLC	Elevation 3685.4'

Surface Location

UL or lot No.	Section	Township	Range	Lot Idn	Feet from the	North/South line	Feet from the	East/West line	County
K	32	18-S	32-E		1550	SOUTH	1800	WEST	LEA

Bottom Hole Location If Different From Surface

UL or lot No.	Section	Township	Range	Lot Idn	Feet from the	North/South line	Feet from the	East/West line	County

Dedicated Acres	Joint or Infill	Consolidation Code	Order No.
N/A			SWD-1394

NO ALLOWABLE WILL BE ASSIGNED TO THIS COMPLETION UNTIL ALL INTERESTS HAVE BEEN CONSOLIDATED
OR A NON-STANDARD UNIT HAS BEEN APPROVED BY THE DIVISION

	<p>OPERATOR CERTIFICATION</p> <p>I hereby certify that the information herein is true and complete to the best of my knowledge and belief, and that this organization either owns a working interest or unleased mineral interest in the land including the proposed bottom hole location or has a right to drill this well at this location pursuant to a contract with an owner of such mineral or working interest, or to a voluntary pooling agreement or a compulsory pooling order heretofore entered by the division.</p> <p>Signature: <i>Melanie Parker</i> Date: 11/18/13 Printed Name: Melanie Parker E-mail Address: mparker@concho.com</p> <p>SURVEYOR CERTIFICATION</p> <p>I hereby certify that the well location shown on this plat was plotted from field notes of actual surveys made by me or under my supervision, and that the same is true and correct to the best of my belief.</p> <p>AUGUST 30, 2013 Date of Survey</p> <p>Signature & Seal of Professional Surveyor</p> <p></p> <p>Certificate No. CHAD HARCROW 17777 W.O. # 13-600 DRAWN BY: TL</p>
--	--

DEC 02 2013

Sm

SECTION 32, TOWNSHIP 18 SOUTH, RANGE 32 EAST, N.M.P.M.,
LEA COUNTY NEW MEXICO

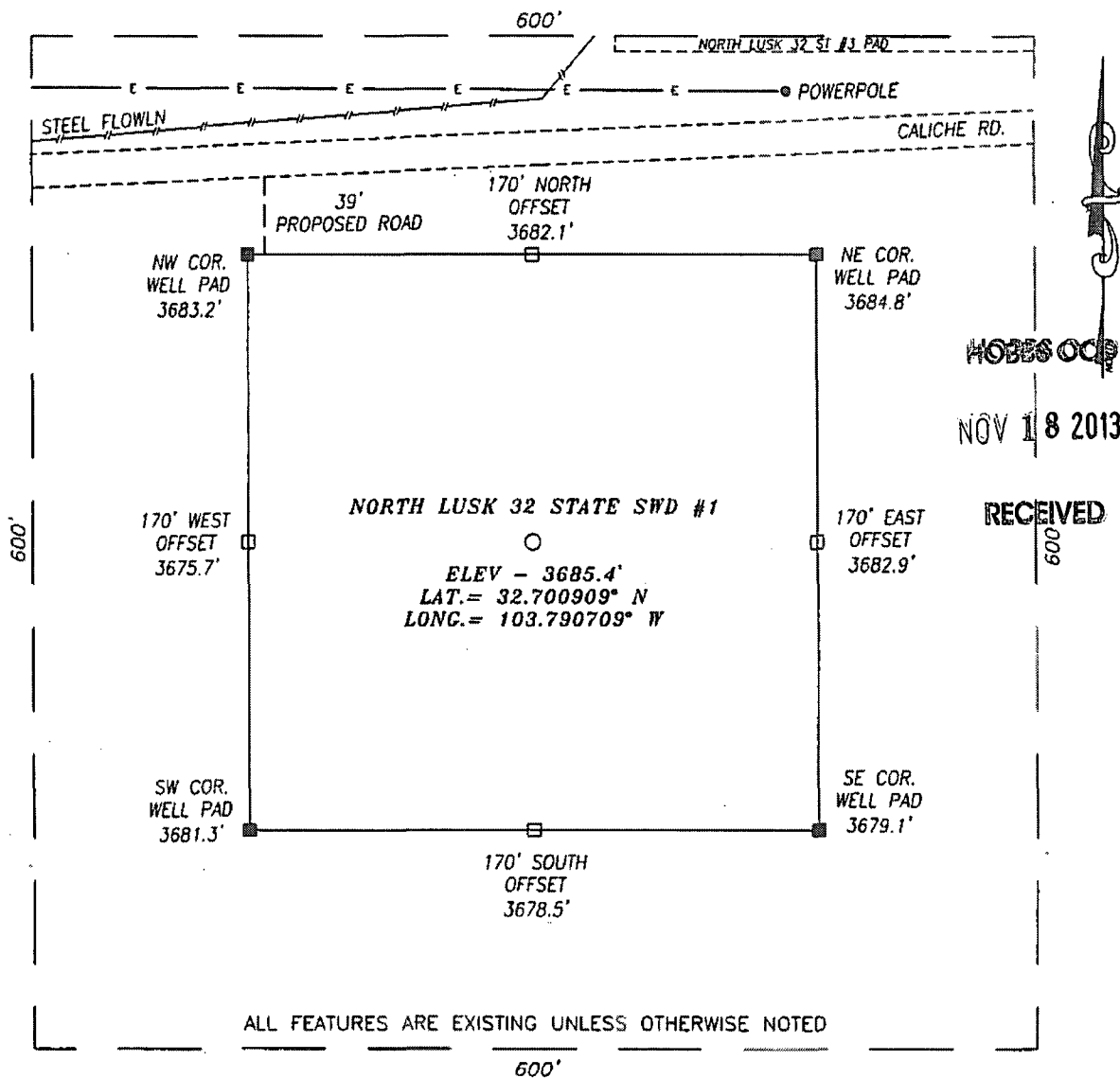

DIRECTIONS TO LOCATION:

FROM THE INTERSECTION OF DRY LAKE RD. AND CR 126A (MALJAMAR RD.) GO NORTH ON CR 126A MILES; THEN TURN RIGHT AND GO .3 MILES; THEN PROPOSED WELL IS APPROX. 410' SOUTH.

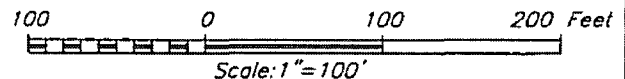

HARCROW SURVEYING, LLC
2314 W. MAIN ST, ARTESIA, N.M. 88210
PH: (575) 513-2570 FAX: (575) 746-2158
chad_harcrow77@yahoo.com



COG OPERATING, LLC

NORTH LUSK 32 STATE SWD #1 WELL
LOCATED 1550 FEET FROM THE SOUTH LINE
AND 1800 FEET FROM THE WEST LINE OF SECTION 32,
TOWNSHIP 18 SOUTH, RANGE 32 EAST, N.M.P.M.,
LEA COUNTY, NEW MEXICO

SURVEY DATE: 08/30/2013	PAGE: 1 OF 1
DRAFTING DATE: 09/03/2013	
APPROVED BY: CH	DRAWN BY: TL FILE: 13-600

VICINITY MAP

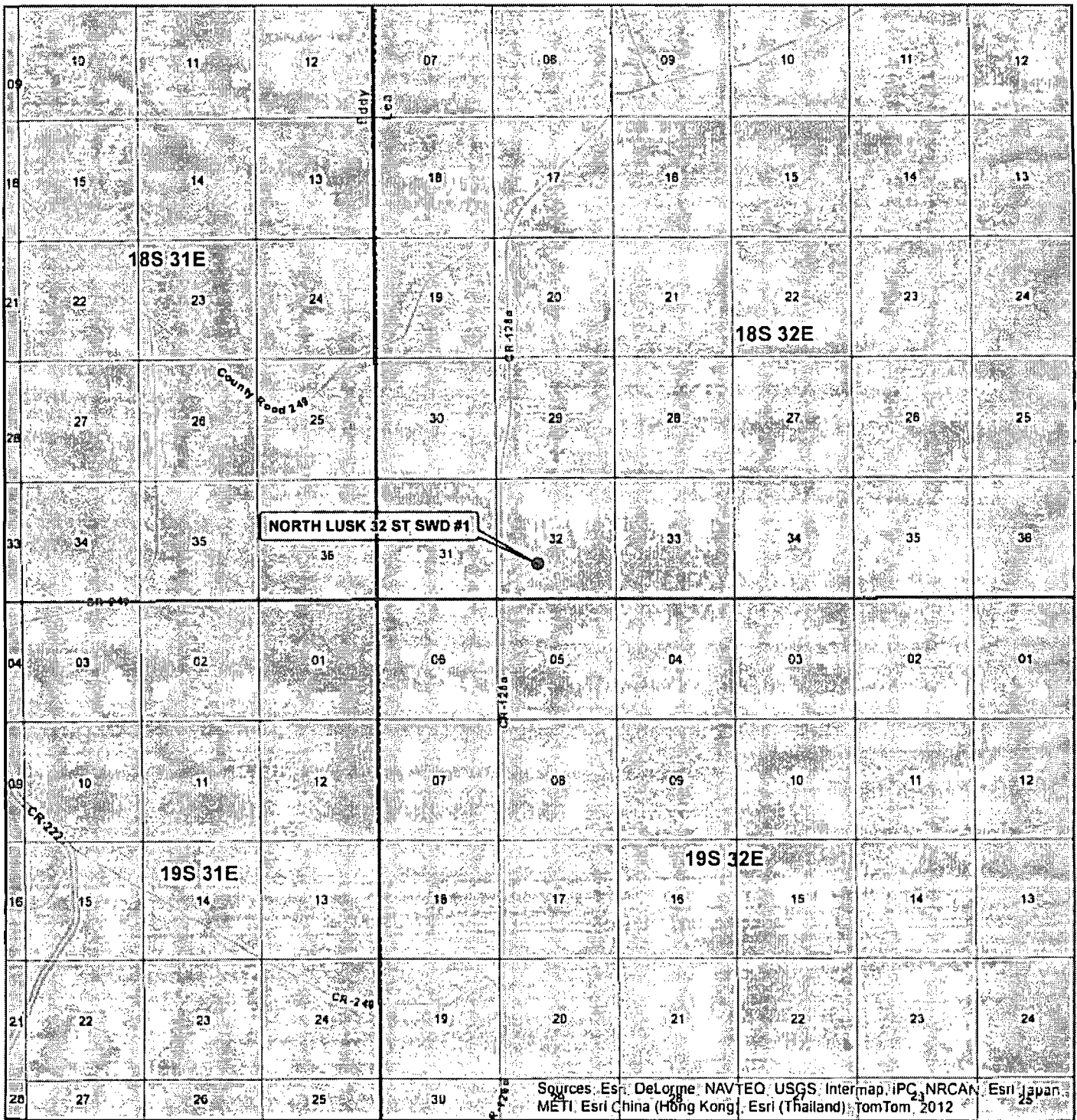

SEC. 32, TWP. 18 S, RGE. 32E
 SURVEY: N.M.P.M.
 COUNTY: LEA STATE: NEW MEXICO
 DESCRIPTION: NORTH LUSK 32 ST SWD #1
 1550' FSL, 1800' FWL

ELEVATION: 3685.4'
 OPERATOR: COG OPERATING LLC
 LEASE: NORTH LUSK 32 ST SWD

W.O. # 13-600

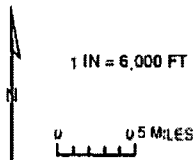

● WELL
 □ TOWNSHIP
 □ SECTION

HARCROW SURVEYING, LLC
 1107 WATSON, ARTESIA N.M. 88210
 PH: (575) 513-3570 FAX: (575) 746-2155
 charl_harcrow77@yahoo.com



MAP DATE: 8/30/2013

LOCATION VERIFICATION MAP

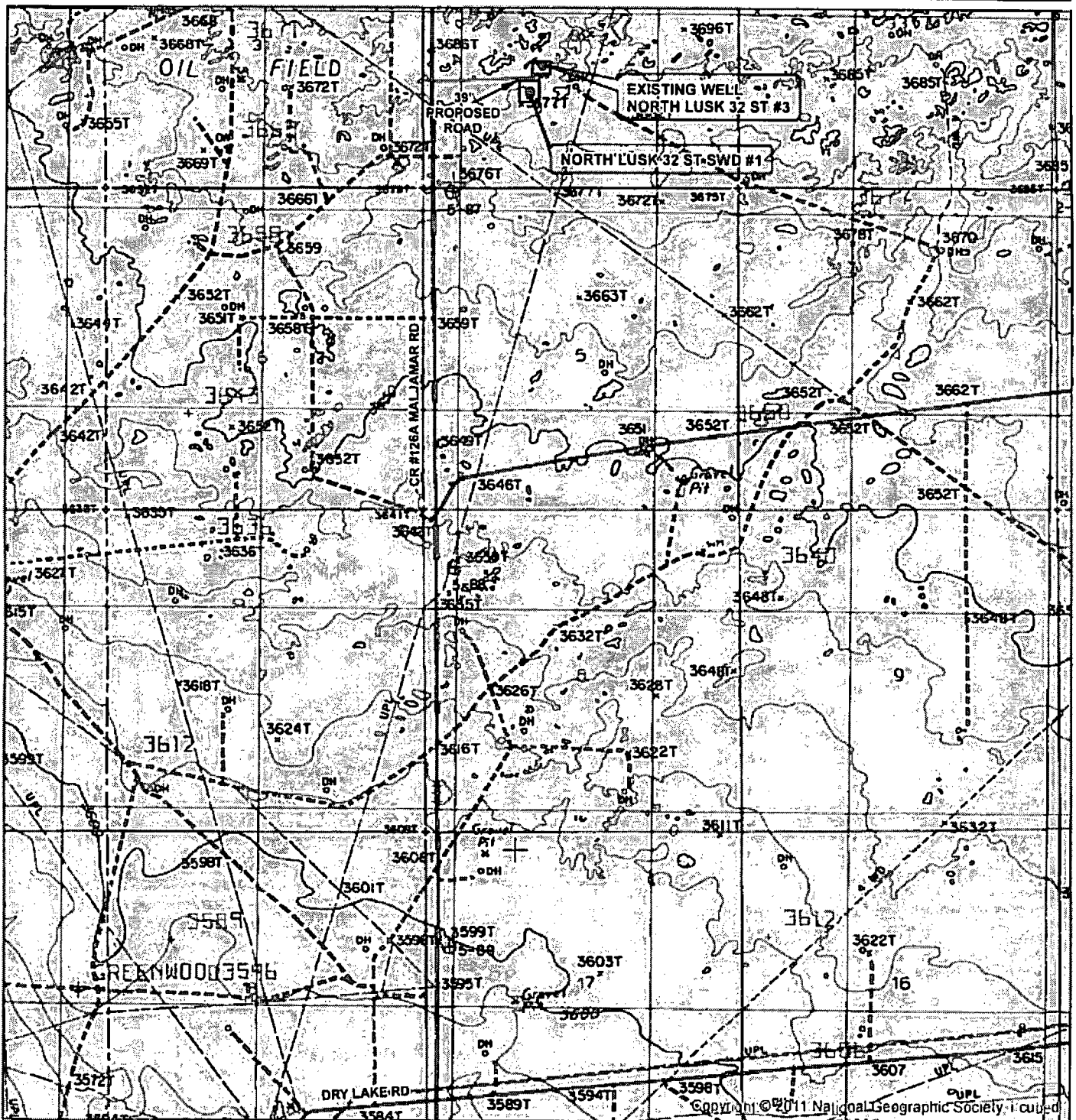

SEC 32, TWP. 18 S, RGE. 32 E
 SURVEY: N.M.P.M.
 COUNTY: LEA STATE: NEW MEXICO
 DESCRIPTION: NORTH LUSK 32 ST SWD #1
 1550' FSL, 1800' FWL

ELEVATION: 3885.4'
 OPERATOR: COG OPERATING LLC
 LEASE: NORTH LUSK 32 ST SWD

W.O. # 13-600

- WELL
- WELL PAD
- MAIN ROAD
- PROPOSED ROAD

1 IN = 2,250 FT

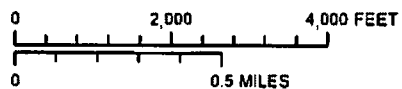

HARCROW SURVEYING, LLC
 1107 WATSON, ARTESIA N.M. 88210
 PH: (575) 513-2570 FAX: (575) 746-2158
 chad_harcrow77@yahoo.com



MAP DATE: 8/30/2013

LOCATION VERIFICATION MAP

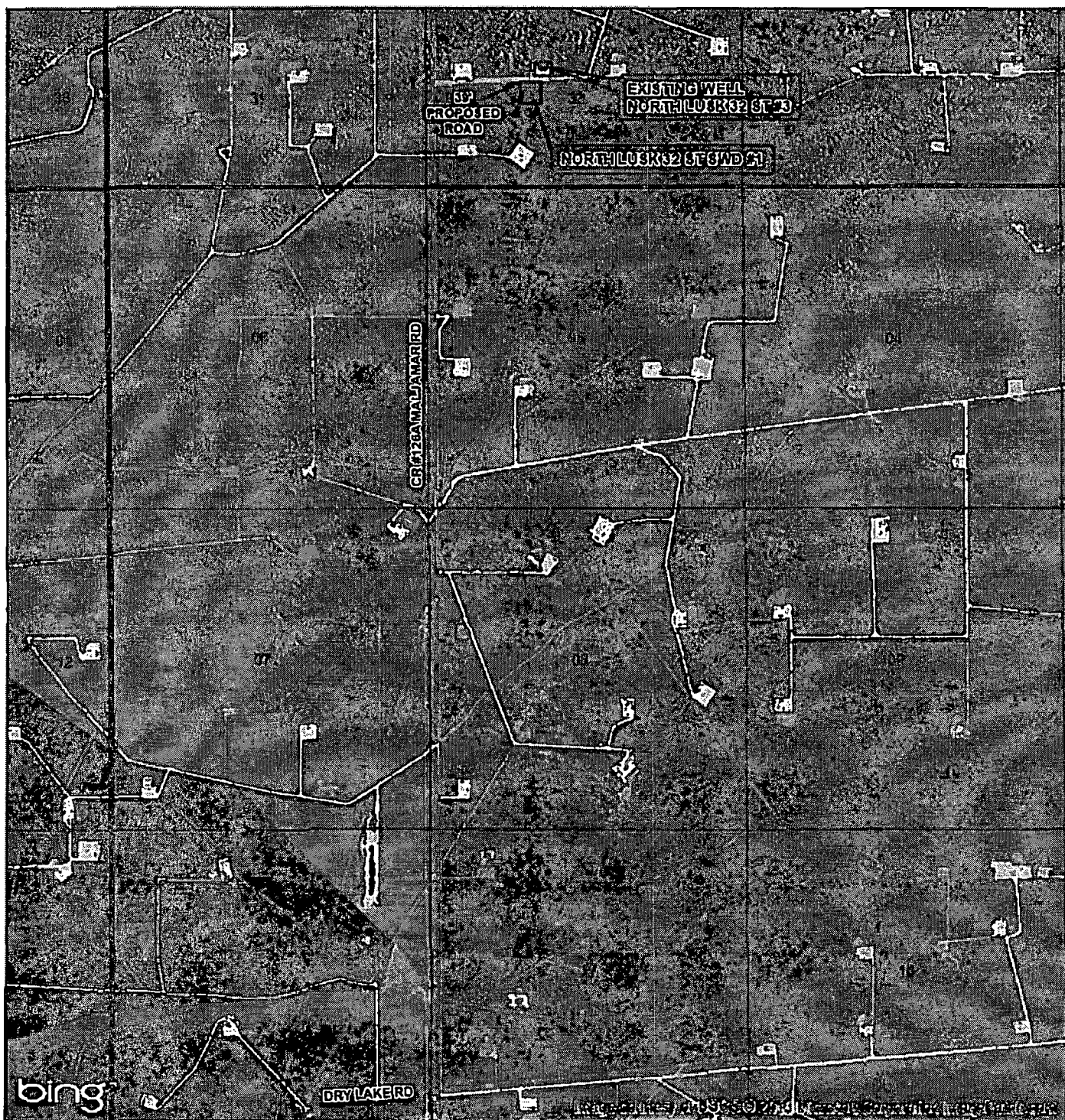

SEC. 32, TWP. 18 S, RGE. 32E
 SURVEY: N.M.P.M.
 COUNTY: LEA STATE: NEW MEXICO
 DESCRIPTION: NORTH LUSK 32 ST SWD #1
 1550' FSL, 1800' FWL

ELEVATION: 3885.4'
 OPERATOR: COG OPERATING LLC
 LEASE: NORTH LUSK 32 ST SWD

W.O. # 13-600

- WELL
- WELL PAD
- MAIN ROAD
- PROPOSED ROAD

1 IN = 2,250 FT

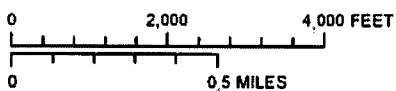

HARCROW SURVEYING, LLC
 1107 WATSON, ARTESIA N.M. 88210
 PH: (575) 513-2570 FAX: (575) 746-2138
 chad_harcrow77@yahoo.com



MAP DATE: 8/30/2013