

District I - (575) 393-6161
1625 N. French Dr., Hobbs, NM 88240
District II - (575) 748-1283
811 S. First St., Artesia, NM 88210
District III - (505) 334-6178
1000 Rio Brazos Rd., Aztec, NM 87410
District IV - (505) 476-3460
1220 S. St. Francis Dr., Santa Fe, NM 87505

HOBBS OCD
NOV 25 2013

OIL CONSERVATION DIVISION
1220 South St. Francis Dr.
Santa Fe, NM 87505

WELL API NO. 30-025-40999
5. Indicate Type of Lease STATE [X] FEE [ ]
6. State Oil & Gas Lease No.
7. Lease Name or Unit Agreement Name Divide 3 State Com
8. Well Number 1H
9. OGRID Number 6137
10. Pool name or Wildcat 5695 Bilbrey Basin; Bone Spring

SUNDRY NOTICES AND REPORTS ON WELLS
(DO NOT USE THIS FORM FOR PROPOSALS TO DRILL OR TO DEEPEN OR PLUG BACK TO A DIFFERENT RESERVOIR. USE "APPLICATION FOR PERMIT" (FORM C-101) FOR SUCH PROPOSALS.)
1. Type of Well: Oil Well [X] Gas Well [ ] Other [ ]
2. Name of Operator DEVON ENERGY PRODUCTION COMPANY, LP.
3. Address of Operator 333 WEST SHERIDAN AVENUE, OKC, OK 73102
4. Well Location Unit Letter N : 660 feet from the South line and 2440 feet from the West line
Section 3 Township 22S Range 32E NMPM Lea County, New Mexico
11. Elevation (Show whether DR, RKB, RT, GR, etc.) 3802.7'

12. Check Appropriate Box to Indicate Nature of Notice, Report or Other Data

NOTICE OF INTENTION TO:
PERFORM REMEDIAL WORK [ ] PLUG AND ABANDON [ ]
TEMPORARILY ABANDON [ ] CHANGE PLANS [ ]
PULL OR ALTER CASING [ ] MULTIPLE COMPL [ ]
DOWNHOLE COMMINGLE [ ]
CLOSED-LOOP SYSTEM [ ]
OTHER: [ ]
SUBSEQUENT REPORT OF:
REMEDIAL WORK [ ] ALTERING CASING [ ]
COMMENCE DRILLING OPNS. [ ] P AND A [ ]
CASING/CEMENT JOB [ ]
OTHER: Drilling Operations: Spud First 3' [X]

13. Describe proposed or completed operations. (Clearly state all pertinent details, and give pertinent dates, including estimated date of starting any proposed work). SEE RULE 19.15.7.14 NMAC. For Multiple Completions: Attach wellbore diagram of proposed completion or recompletion.

10/25/13

MIRU. Butches Rat Hole Services. Drilled additional 2' on the above well for a total of 36'. Drill time was 1 hour.

Spud Date: 02/27/13

Rig Release Date:

I hereby certify that the information above is true and complete to the best of my knowledge and belief.

SIGNATURE [Signature] TITLE Regulatory Compliance Associate DATE 11/19/13

Type or print name Erin L. Workman E-mail address: Erin.workman@dvn.com PHONE: (405) 552-7970

For State Use Only

APPROVED BY: Accepted for Record Only TITLE Petroleum Engineer DATE DEC 02 2013
Conditions of Approval (if any):

DEC 02 2013

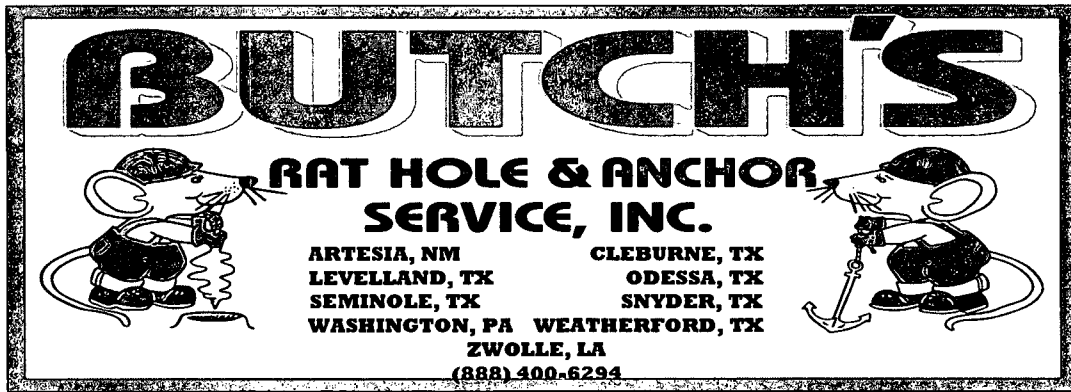

MARCH 5, 2013

DEVON  
SETH IRELAND  
[seth.ireland.dvn.com](http://seth.ireland.dvn.com)

ON FEBRUARY 27, 2013, WE SET 10' X 30" PIPE WITH A LID ON THE DIVIDE 3 STATE COM 1H. WE CEMENTED THE 30" CASING 3' FROM THE TOP AND BACK FILLED IT WITH DIRT TO THE TOP. DRILL TIME WAS 1 HOUR.

ON MARCH 18, 2013, WE DRILLED AN ADDITIONAL 2' ON THE ABOVE WELL FOR A TOTAL OF 12' DRILLED SO FAR. DRILL TIME WAS 1 HOUR.

ON APRIL 5, 2013, WE DRILLED AN ADDITIONAL 2' ON THE ABOVE WELL FOR A TOTAL OF 14' DRILLED SO FAR. DRILL TIME WAS 1 HOUR.

ON APRIL 24, 2013, WE DRILLED AN ADDITIONAL 2' ON THE ABOVE WELL FOR A TOTAL OF 16' DRILLED SO FAR. DRILL TIME WAS 1 HOUR.

ON MAY 13, 2013, WE DRILLED AN ADDITIONAL 2' ON THE ABOVE WELL FOR A TOTAL OF 18' DRILLED SO FAR. DRILL TIME WAS 1 HOUR.

ON MAY 31, 2013, WE DRILLED AN ADDITIONAL 2' ON THE ABOVE WELL FOR A TOTAL OF 20' DRILLED SO FAR. DRILL TIME WAS 1 HOUR.

ON JUNE 19, 2013, WE DRILLED AN ADDITIONAL 2' ON THE ABOVE WELL FOR A TOTAL OF 22' DRILLED SO FAR. DRILL TIME WAS 1 HOUR.

ON JULY 8, 2013, WE DRILLED AN ADDITIONAL 2' ON THE ABOVE WELL FOR A TOTAL OF 24' DRILLED SO FAR. DRILL TIME WAS 1 HOUR.

ON JULY 26, 2013, WE DRILLED AN ADDITIONAL 2' ON THE ABOVE WELL FOR A TOTAL OF 26' DRILLED SO FAR. DRILL TIME WAS 1 HOUR.

ON AUGUST 14, 2013, WE DRILLED AN ADDITIONAL 2' ON THE ABOVE WELL FOR A TOTAL OF 28' DRILLED SO FAR. DRILL TIME WAS 1 HOUR.

ON AUGUST 30, 2013, WE DRILLED AN ADDITIONAL 2' ON THE ABOVE WELL FOR A TOTAL OF 30' DRILLED SO FAR. DRILL TIME WAS 1 HOUR.

ON SEPTEMBER 18, 2013, WE DRILLED AN ADDITIONAL 2' ON THE ABOVE WELL FOR A TOTAL OF 32' DRILLED SO FAR. DRILL TIME WAS 1 HOUR.

ON OCTOBER 7, 2013, WE DRILLED AN ADDITIONAL 2' ON THE ABOVE WELL FOR A TOTAL OF 34' DRILLED SO FAR. DRILL TIME WAS 1 HOUR.

ON OCTOBER 25, 2013, WE DRILLED AN ADDITIONAL 2' ON THE ABOVE WELL FOR A TOTAL OF 34' DRILLED SO FAR. DRILL TIME WAS 1 HOUR.

PLEASE LET ME KNOW IF YOU HAVE ANY QUESTIONS.

REGARDS,

LEE SELLERS  
DRILLING SERVICES COORDINATOR