

Submit 1 Copy To Appropriate District Office
District I - (575) 393-6161
1625 N. French Dr., Hobbs, NM 88240
District II - (575) 748-1283
611 S. First St., Artesia, NM 88210
District III - (505) 334-6178
1000 Rio Brazos Rd., Aztec, NM 87410
District IV - (505) 476-3460
1220 S. St. Francis Dr., Santa Fe, NM 87505

State of New Mexico
Energy, Minerals and Natural Resources

OIL CONSERVATION DIVISION
1220 South St. Francis Dr.
Santa Fe, NM 87505

Form C-103
Revised August 1, 2011

SUNDRY NOTICES AND REPORTS ON WELLS (DO NOT USE THIS FORM FOR PROPOSALS TO DRILL OR TO DEEPEN OR PLUG BACK TO A DIFFERENT RESERVOIR. USE "APPLICATION FOR PERMIT" (FORM C-101) FOR SUCH PROPOSALS.)		WELL API NO. 30-025-24906 ✓
1. Type of Well: Oil Well <input type="checkbox"/> Gas Well <input checked="" type="checkbox"/> Other Injection <input type="checkbox"/>		5. Indicate Type of Lease STATE <input checked="" type="checkbox"/> FEE <input type="checkbox"/>
2. Name of Operator ConocoPhillips Company		6. State Oil & Gas Lease No. B-1505
3. Address of Operator P. O. Box 51810 Midland, TX 79710		7. Lease Name or Unit Agreement Name East Vacuum GB_SA Tract 0524
4. Well Location Unit Letter E : 998 feet from the south line and 990 feet from the west line Section 5 Township 18S Range 35E NMPM County Lea		8. Well Number 129 ✓
11. Elevation (Show whether DR, RKB, RT, GR, etc.) 3965' GR		9. OGRID Number 217817 ✓
		10. Pool name or Wildcat Vacuum; Grayburg-San Andres

12. Check Appropriate Box to Indicate Nature of Notice, Report or Other Data

NOTICE OF INTENTION TO:

PERFORM REMEDIAL WORK ☐ PLUG AND ABANDON ☐
TEMPORARILY ABANDON ☐ CHANGE PLANS ☐
PULL OR ALTER CASING ☐ MULTIPLE COMPL ☐
DOWNHOLE COMMINGLE ☐

SUBSEQUENT REPORT OF:

REMEDIAL WORK ☐ ALTERING CASING ☐
COMMENCE DRILLING OPNS. ☐ P AND A ☐
CASING/CEMENT JOB ☐

OTHER: ☐

OTHER: Add Pay/MIT ☒

13. Describe proposed or completed operations. (Clearly state all pertinent details, and give pertinent dates, including estimated date of starting any proposed work). SEE RULE 19.15.7.14 NMAC. For Multiple Completions: Attach wellbore diagram of proposed completion or recompletion.

2/11/14 RIH to perf @ 4542' to 4659'.

2/17/14 Acidize w/4000 gals 15% NEFE. RIH w/132 jts, 2 3/5", 4.7#, J-55 tbg & set @ 4290' & pkr @ 4284' w/perfs @ 4385'. (pkr exception order #5897A).

2/18/14 Chart MIT to 500#/60 min - test good. Chart attached

Spud Date:

Rig Release Date:

I hereby certify that the information above is true and complete to the best of my knowledge and belief.

SIGNATURE

Rhonda Rogers

TITLE Staff Regulatory Technician

DATE 03/31/2014

Type or print name Rhonda Rogers

E-mail address: rogers@conocophillips.com

PHONE: (432)688-9174

For State Use Only

APPROVED BY:

Bill Senanah

TITLE Staff Manager

DATE 4-3-14

Conditions of Approval (if any):

APR 07 2014

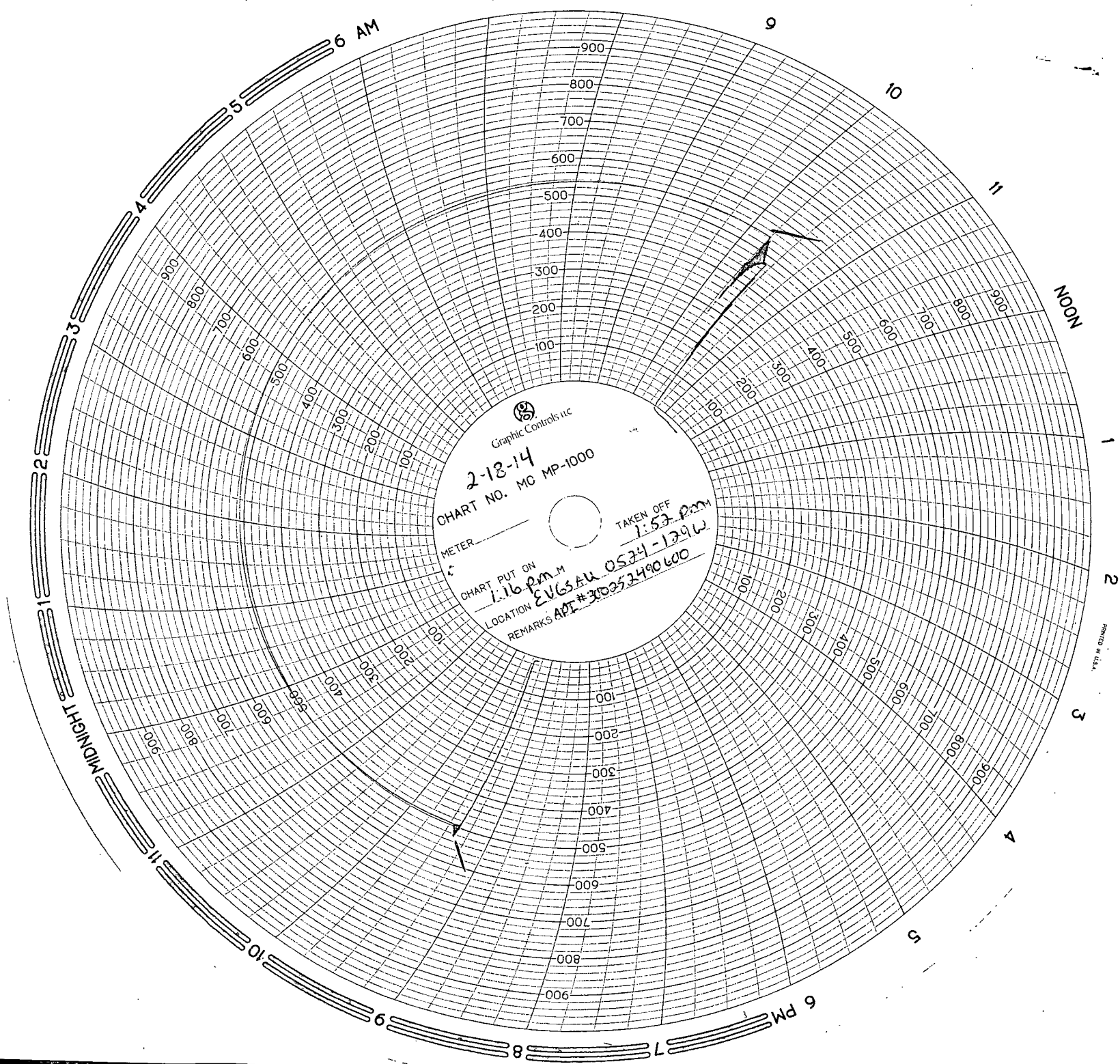

Graphic Controls LLC

2-18-14

CHART NO. MC MP-1000

METER

CHART PUT ON 1:16 PM

LOCATION

REMARKS API #3035240600

TAKEN OFF 1:53 PM

EVLSAU 0534-1296

EVGSAU 0524-129 2/17/14
Ches Johnson
PKR set @ 4290
Metering & Testing meter
Serial # 259-920
Calibrated 02/03/2014
Pressured up by Wellform