

APR 09 2014

**DISTRICT 1**  
1625 N. French Dr., Hobbs, NM 88240  
Phone: (575) 393-6161 Fax: (575) 393-0720

**DISTRICT II**  
811 S. First St., Artesia, NM 88210  
Phone: (505) 748-1283 Fax: (505) 748-9720

**DISTRICT III**  
1000 Rio Brazos Road, Aztec, NM 87410  
Phone: (505) 334-6178 Fax: (505) 334-6170

**DISTRICT IV**  
1220 S. St. Francis Dr., Santa Fe, NM 87505  
Phone. (505) 476-3460 Fax. (505) 476-3462

APR 09 2014 State of New Mexico  
Energy, Minerals & Natural Resources Department  
**RECEIVED** WILDLIFE CONSERVATION DIVISION  
1220 South St. Francis Dr.  
Santa Fe, New Mexico 87505

Form C-102

Revised August 1, 2011

Submit one copy to appropriate  
District Office

AMENDED REPORT

## WELL LOCATION AND ACREAGE DEDICATION PLAT

API Number 30-025- <b>41773</b>	Pool Code <del>2200</del> <b>97293</b>	Pool Name <del>Antelope Ridge; Bone Spring</del> <b>Old Chiso South</b>
Property Code 305311	Property Name 8016 JV-P HUDSON STATE	Well Number 3H
OGRID No. 260297	Operator Name BTA OIL PRODUCERS, LLC	Elevation 3377'

### Surface Location

U/L or lot No.	Section	Township	Range	Lot Idn	Feet from the	North/South line	Feet from the	East/West line	County
H	2	23-S	34-E		2470	NORTH	430	EAST	LEA

Bottom Hole Location If Different From Surface

UL or lot No.	Section	Township	Range	Lot Idn	Feet from the	North/South line	Feet from the	East/West line	County
P	11	23-S	34-E		190	SOUTH	430	EAST	LEA

Dedicated Acres 240	Joint or Infill	Consolidation Code	Order No.
------------------------	-----------------	--------------------	-----------

NO ALLOWABLE WILL BE ASSIGNED TO THIS COMPLETION UNTIL ALL INTERESTS HAVE BEEN CONSOLIDATED OR A NON-STANDARD UNIT HAS BEEN APPROVED BY THE DIVISION

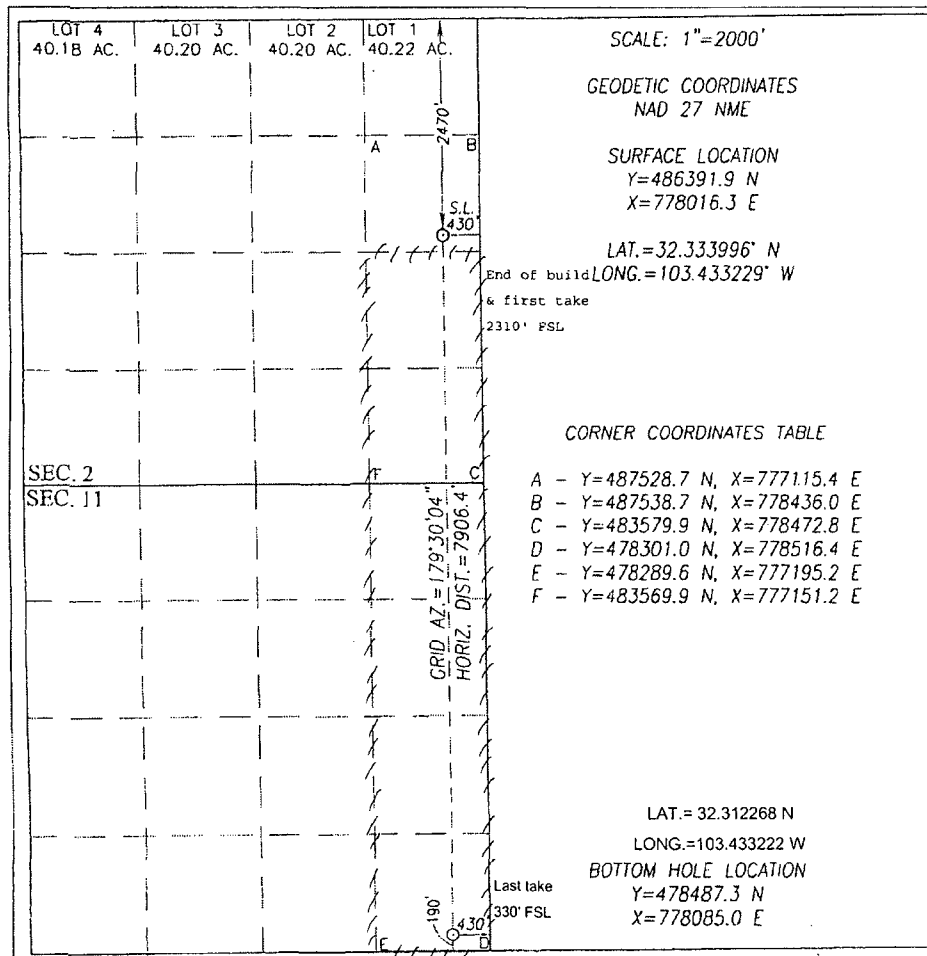

### OPERATOR CERTIFICATION

I hereby certify that the information herein is true and complete to the best of my knowledge and belief, and that this organization either owns a working interest or unleased mineral interest in the land including the proposed bottom hole location or has a right to drill this well at this location pursuant to a contract with an owner of such mineral or working interest, or to a voluntary pooling agreement or a compulsory pooling order heretofore entered by the division.

Signature Sam Aske Date 03/25/2014

Pam Inskeep

Printed Name \_\_\_\_\_

pinskeep@btaoil.com

E-mail Address

### SURVEYOR CERTIFICATION

I hereby certify that the well location shown on this plat was plotted from field notes of actual surveys made by me or under my supervision, and that the same is true and correct to the best of my belief.

MARCH 11, 2014

Date of Survey \_\_\_\_\_  
Signature & Seal of Professional Surveyor: \_\_\_\_\_

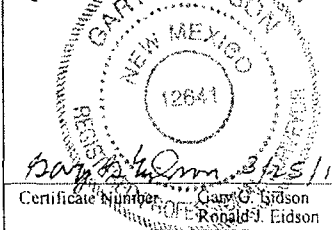

ACK JWSC W.O. 14.11.0249

APR 14 2014