

Submit 1 Copy To Appropriate District Office
District I - (575) 393-6161
1625 N. French Dr., Hobbs, NM 88240
District II - (575) 748-1283
811 S. First St., Artesia, NM 88210
District III - (505) 334-6178
1000 Rio Brazos Rd., Aztec, NM 87410
District IV - (505) 476-3460
1220 S. St. Francis Dr., Santa Fe, NM 87505

State of New Mexico
Energy, Minerals and Natural Resources

Form C-103
Revised July 18, 2013

OIL CONSERVATION DIVISION
1220 South St. Francis Dr.
Santa Fe, NM 87505

SUNDRY NOTICES AND REPORTS ON WELLS (DO NOT USE THIS FORM FOR PROPOSALS TO DRILL OR TO DEEPEN OR PLUG BACK TO A DIFFERENT RESERVOIR. USE "APPLICATION FOR PERMIT" (FORM C-101) FOR SUCH PROPOSALS.)		WELL API NO. 30-025-22344
1. Type of Well: Oil Well <input checked="" type="checkbox"/> Gas Well <input type="checkbox"/> Other <input type="checkbox"/> <i>Injection</i>		5. Indicate Type of Lease STATE <input checked="" type="checkbox"/> FEE <input type="checkbox"/>
2. Name of Operator CROSS TIMBERS ENERGY, LLC		6. State Oil & Gas Lease No. 312479
3. Address of Operator 400 WEST 7th STREET, FORT WORTH, TX 76102		7. Lease Name or Unit Agreement Name NORTH VACUUM ABO UNIT
4. Well Location Unit Letter J 1880 feet from the S line and 2130 feet from the E line Section 13 Township 17S Range 34E NMPM County LEA		8. Well Number 230
		9. OGRID Number 298299
		10. Pool name or Wildcat VACUUM; ABO, NORTH
11. Elevation (Show whether DR, RKB, RT, GR, etc.)		4026 GR

12. Check Appropriate Box to Indicate Nature of Notice, Report or Other Data

NOTICE OF INTENTION TO:

PERFORM REMEDIAL WORK ☐ PLUG AND ABANDON ☐
TEMPORARILY ABANDON ☐ CHANGE PLANS ☐
PULL OR ALTER CASING ☐ MULTIPLE COMPL ☐
DOWNHOLE COMMINGLE ☐
CLOSED-LOOP SYSTEM ☐
OTHER: ☐

SUBSEQUENT REPORT OF:

REMEDIAL WORK ☐ ALTERING CASING ☐
COMMENCE DRILLING OPNS. ☐ P AND A ☐
CASING/CEMENT JOB ☐
OTHER: MIT ☒

13. Describe proposed or completed operations: (Clearly state all pertinent details, and give pertinent dates, including estimated date of starting any proposed work). SEE RULE 19.15.7.14 NMAC. For Multiple Completions: Attach wellbore diagram of proposed completion or recompletion.

MIT TEST: 4/16/2014
400 #: 35 MIN.
DOCUMENTS & CHART ATTACHED

Spud Date: 12/08/1967

Rig Release Date: 02/01/1968

I hereby certify that the information above is true and complete to the best of my knowledge and belief.

SIGNATURE *Robbie A. Grigg* TITLE REGULATORY COMPLIANCE DATE 04/23/2014

Type or print name ROBBIE A GRIGG E-mail address: rgrigg@mspartners.com PHONE: 817-334-7842
For State Use Only

APPROVED BY: *Bill Senenich* TITLE Staff Manager DATE 4-25-14
Conditions of Approval (if any):

FOR RECORD ONLY

APR 30 2014

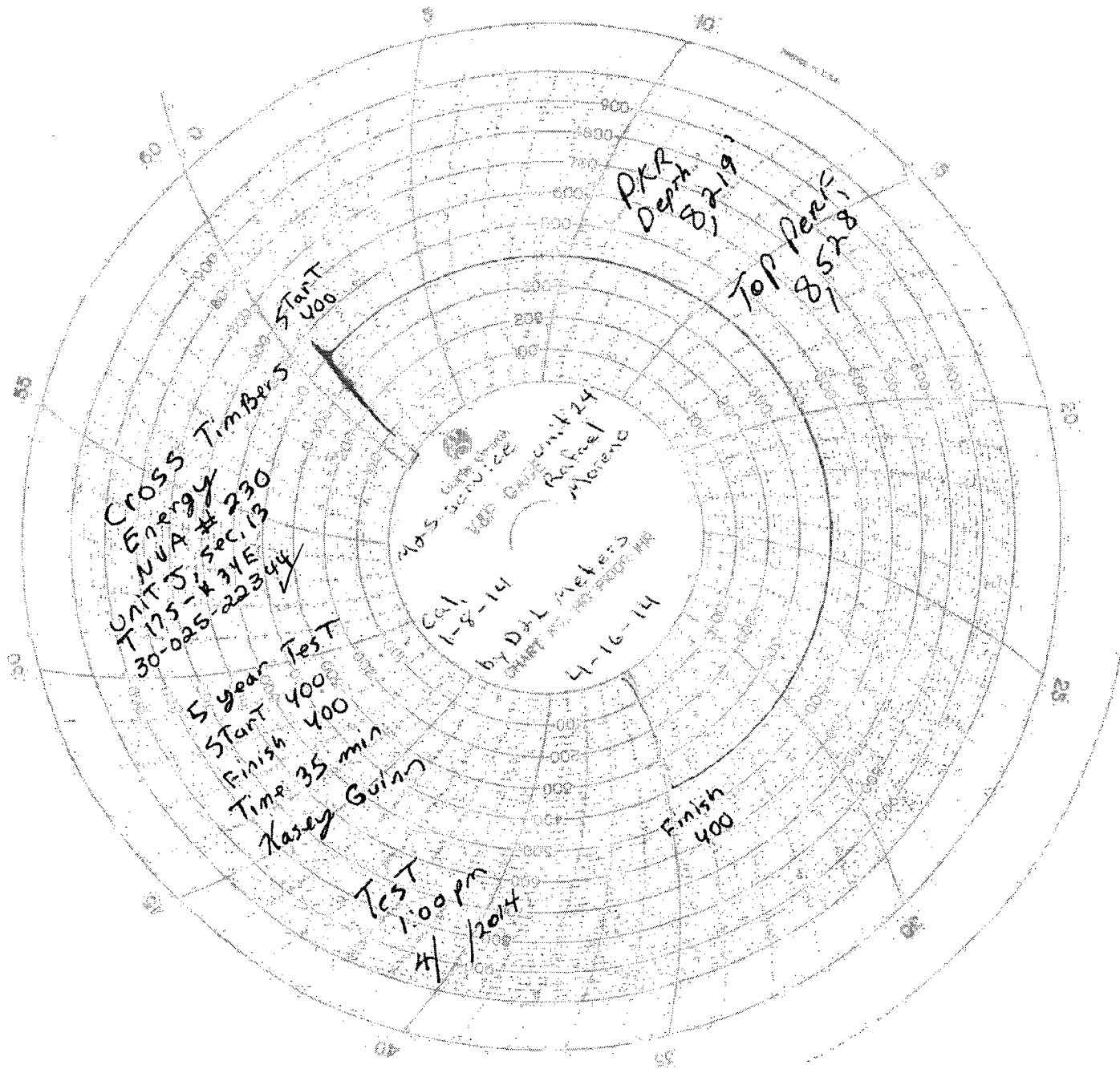

44575

2